



University of Glamorgan  
Prifysgol Morgannwg

Faculty of Advanced Technology  
M.Sc. Project

## **WHAT'S THIS?**

# **THE DEVELOPMENT AND EVALUATION OF A LOCATION BASED EDUCATION ENHANCEMENT SYSTEM FOR USE WITH NETWORK CONNECTED MOBILE DEVICES AND TWO-DIMENSIONAL CODES**

*PAUL STOKES*  
03233588



First Supervisor: *Geneen Stubbs*  
Second Supervisor: *Nathan Thomas*  
Year of Study: *2010-2011*  
Scheme: *Technology for Teaching & Learning*



University of Glamorgan  
Prifysgol Morgannwg

Faculty of Advanced Technology

## STATEMENT OF ORIGINALITY

This is to certify that, except where specific reference is made, the work described in this project is the result of the investigation carried out by the student, and that neither this project nor any part of it has been presented, or is currently being submitted in candidature for any award other than in part for the M.Sc. award, Faculty of Advanced Technology from the University of Glamorgan.

Signed.....

## Abstract

The use of location based services to link downloaded web information to the location of a mobile phone is becoming commonplace. However, the positional precision that can be achieved is limited in certain situations, especially where objects of interest are in close proximity. This project investigates the use of QR codes to overcome that precision problem through the development of an open source, web based delivery system that allows the simple repurposing of existing bilingual materials and their delivery, appropriately formatted, to smartphones. It also investigates whether such an exercise makes good use of resources and if the ultimate users of the system perceive benefit.

## Acknowledgements

“QR code” is a registered trademark of Denso Wave Incorporated.

Thanks to the National Museum Wales, Cardiff and the National Botanic Garden of Wales for allowing me to run my pilot projects at their institutions.

Thanks to Research and Marketing Group for underwriting some of the costs of the pilots.

Thanks to Geneen Stubbs for her help and encouragement.

And finally, thanks to my long suffering family for putting up with my protracted absence from family life for the past three years.



# Contents

Abstract .....	iii
Acknowledgements .....	iv
Contents .....	v
Figures .....	ix
Tables .....	xi
Equations .....	xii
Chapter 1— Introduction .....	1
1.1 In an ideal world... ..	3
Chapter 2— Smartphones—a possible solution? .....	5
2.1 Smartphone nirvana .....	5
2.2 Web is the way to go .....	8
2.3 QR Code Features .....	11
2.4 Why aren't QR codes ubiquitous? .....	16
2.5 Questions addressed, Objectives and Deliverables .....	17
Chapter 3— Literature review .....	19
3.1 Zeitgeist? .....	19
3.2 Location, Location, Location .....	21
3.3 The here and now .....	21
3.4 Why "What's This?" .....	23
Chapter 4— Methodology .....	25
4.1 Web site .....	25
4.1.1 Choice of the web system .....	25
4.1.2 Website deliverables .....	26
4.2 Data gathering .....	26
4.2.1 Questionnaires .....	27
4.3 Logs and analytics .....	32
4.3.1 goo.gl QR codes .....	32

4.3.2	Google analytics	34
4.3.3	Web logs	34
4.4	Languages	35
4.5	Legal, Social, Ethical and Professional Issues	35
4.5.1	Intellectual property	35
4.5.2	Data protection and informed consent	36
4.5.3	Cookies	37
4.5.4	Child protection	37
4.5.5	Property damage	38
4.5.6	Transparency	38
4.6	Third parties	38
4.6.1	Contacts with pilot venues	39
Chapter 5— Implementation		40
5.1	Hardware	40
5.2	Demonstrator	40
5.2.1	Overview of the demonstrator requirements specification.	41
5.2.2	Demonstrator Taxonomy	42
5.2.3	Key Installed modules and themes	43
5.2.4	Completed demonstrator	45
5.3	Pilot project partner recruitment	47
5.3.1	Pre approach survey	48
5.3.2	Partner incentives	49
5.3.3	The Cardiff Story	50
5.3.4	The National Museum Cardiff	50
5.3.5	The National Botanic Garden Wales	51
5.4	Data gathering	53
5.4.1	Welcome survey.	53
5.4.2	Exit Survey	54

5.4.3	Age ranges	58
5.4.4	Polls	58
5.5	Production systems	60
5.5.1	Museum Installation	60
5.5.2	National Botanic Garden Installation	64
Chapter 6—	Data analysis	70
6.1	Parameters	70
6.2	Repurposing	70
6.3	Sample sizes	73
6.3.1	Overall footfall	73
6.3.2	Other sample sizes	74
6.4	User perceptions—survey results	74
6.4.1	“Welcome” survey	75
6.4.2	“Exit” Survey	77
6.4.3	“Did not scan” poll	84
6.4.4	User count and demographic	93
6.5	Web statistics	94
Chapter 7—	Future directions	95
Chapter 8—	Conclusions	97
References		98
Appendices		103
Appendix 1—	‘Exit’ Survey Questions	103
Appendix 2—	‘Exit’ Survey—Raw data	108
Appendix 3—	‘Welcome’ Survey	110
Appendix 4—	‘Welcome’ Survey—Raw data	111
Appendix 5—	‘Did not scan’ poll questions	113
Appendix 6—	‘Did not scan’—Raw data	114
Appendix 7—	Site Policies	123

Appendix 8— Original Project Proposal _____	126
Appendix 9— Concepts mind map _____	135
Appendix 10— Project Log _____	136
Appendix 11— QR Code Installation records _____	190
Appendix 12— Signs and Codes artwork _____	203
Appendix 13— CD-ROM contents _____	208
Appendix 14— Venue-provided visitor information _____	209
Appendix 15— Final QR code positions _____	213
Appendix 16— Google analytics data. _____	228

## Figures

Figure 1—Base of a typical display cabinet in the National Museum of Wales showing the space allocated for interpretation. ....	1
Figure 2—Bilingual labelling for a single pair of objects. ....	1
Figure 3—Interactive workstations at St Fagans Museum .....	2
Figure 4—Video presentation area at St Fagans Museum.....	2
Figure 5—Cell tower triangulation .....	6
Figure 6—Possible application of QR codes .....	11
Figure 7—Typical version 2 QR code (this one encodes the text "This is a QR Code") .....	12
Figure 8—QR code to web information process.....	13
Figure 9—Web search interest for terms associated with 2D codes—Worldwide .....	16
Figure 10—Web search interest for terms associated with 2D codes—UK.....	16
Figure 11—‘Did not scan’ poll flow chart .....	30
Figure 12—Demonstrator site Taxonomy.....	43
Figure 13—Basic survey page .....	45
Figure 14—Generic Welcome page .....	45
Figure 15—Generic landing page. The thumbnail is clickable to show a full sized version.....	45
Figure 16—Screenshot illustrating some of the features of the user interface .....	45
Figure 17— Language selection in action .....	46
Figure 18—Text re-size in action.....	46
Figure 19—Audio link .....	46
Figure 20—Audio in action .....	46
Figure 21—Prop from the "virtual museum" demonstrator kit.....	47
Figure 22—Welcome sign in situ in the Great Glasshouse .....	53
Figure 23—Welcome landing page .....	53
Figure 24—"Welcome" survey.....	54
Figure 25—Survey link from the "Exit" scan.....	54
Figure 26—"Exit" survey introduction. ....	56
Figure 27—Typical survey page.....	57
Figure 28—Typical survey question .....	57
Figure 29—the Spider cabinet in the Insight Gallery .....	60
Figure 30—The Fish case .....	61

Figure 31—Cave spider information panel .....	61
Figure 32—Original Museum branded template.....	63
Figure 33—Final unbranded template .....	63
Figure 34—Typical plant label .....	64
Figure 35—"Special interest" plant sign .....	65
Figure 36—Area pedestal sign .....	65
Figure 37—Wall mounted display panel.....	65
Figure 38—Video display screen.....	66
Figure 39—"Trail" printing booth .....	66
Figure 40—Example of the final version of the Botanic Garden template .....	69
Figure 41—Repurposed versus original word counts.....	71
Figure 42—Pre-installed scanner data .....	78
Figure 43—Prior QR code scans.....	79
Figure 44—Mobile network.....	80
Figure 45—Data download time satisfaction .....	81
Figure 46—Relevance of web information .....	81
Figure 47—Perceived benefit.....	82
Figure 48—Future use .....	83
Figure 49—Demographic data—Age .....	84
Figure 50—"Did not scan"—National Botanic Garden.....	89
Figure 51—"Did not scan"—National Museum .....	90
Figure 52—Combined "did not scan" results .....	92

## Tables

Table 1—Insight Gallery Taxonomy .....	62
Table 2—Great Glasshouse Taxonomy .....	68
Table 3—Pilot venue characteristics .....	70
Table 4—Word and node counts from the Botanic Gardens .....	71
Table 5—Word and node counts from the National Museum .....	71
Table 6—Welcome survey—National Museum .....	75
Table 7—Welcome survey—Botanic Garden .....	76
Table 8—Welcome survey—Combined results .....	77
Table 9—"did not scan" information by age—Botanic Garden .....	85
Table 10—"did not scan" information by sex—Botanic Garden.....	86
Table 11—"did not scan" information by age—National museum .....	87
Table 12—"did not scan" information by sex—National museum.....	88
Table 13—Demographic information—Insight Gallery .....	93
Table 14—Demographic information—Great Glasshouse .....	93
Table 15—"Did not scan" raw data—Botanic Garden .....	117
Table 16—"Did not scan" raw data—National Museum .....	122
Table 17—QR code installation record—Botanic Garden .....	198
Table 18—QR code installation record—Museum .....	202
Table 19—Venue data—Museum .....	210
Table 19—Venue data—Gardens .....	212
Table 20—Final QR code locations—Museum.....	216
Table 21—Final QR code locations—Botanic Garden .....	227

## Equations

Equation 1—Calculating the pilot sample size.....	32
---	----



## Chapter 1—Introduction

Many visitor destinations in the UK and throughout the world have an educational objective as part of their remit, particularly those that fall within the scope of “heritage” destinations, museums and those that are publicly funded<sup>1</sup>. Traditionally this remit has been satisfied to a great extent through the use of static signs, paper based hand-outs, books and other paper products. Recent innovations also include the addition of animated displays, interactive information stations and, latterly, web sites.

The traditional paper based / signage approach suffers from a number of obvious drawbacks. Generally, the space that can be allocated to such resources is limited. Figure 1 shows the space available for interpretation for all the objects in the five shelves above in a typical display cabinet in the porcelain collection in the National Museum Wales, Cardiff<sup>2</sup>. Any attempt



Figure 1—Base of a typical display cabinet in the National Museum of Wales showing the space allocated for interpretation.

to increase the interpretation materials presented at the point of delivery inevitably encroaches upon the space available for the objects themselves, the items of primary interest.



Figure 2—Bilingual labelling for a single pair of objects.

This problem can be compounded significantly when more than one language is habitually in use (as in the case here in Wales). Figure 2 shows the bi-lingual label for a pair of objects—the two teapots on the bottom tier in Figure 1. The viewer is presented with the title—“Two teapots”—a paragraph

relating to their age and origin, a paragraph outlining their construction and a footnote regarding the donor. Typically the visitor is lucky to see more than a paragraph or

<sup>1</sup> Throughout this paper the term “museum” or “venue” is used to encompass all visitor destinations, heritage attractions and similar venues with an educational remit.

<sup>2</sup> National Museum Cardiff, Cathays Park, Cardiff

two of information about any one object and in many cases not even that. There is no space for contextualising and little or nothing to take away from the experience. There is no interaction, either with the object or with fellow learners, and no opportunity for later reflection. The user experience tends to be isolated, fleeting and passive. The learning experience appears to be practically non-existent.

The “traditional” paper based work sheet provided for schools can make a difference to the experience. It allows for group work (to a degree), additional interpretation and contextualising (again publication space permitting—it’s not cost effective to produce booklets with more than a few pages, especially when producing a range of booklets covering the same objects, but with different learning objectives for disparate user groups), a degree of interaction and the user has something to take away with them for later reflection. However, the experience for the user is still relatively passive and relatively solitary. In addition these resources can be quite costly to produce and keep updated, especially when there are a multitude of different stakeholder groups to be catered for.



*Figure 3—Interactive workstations at St Fagans Museum*

at a time. Figure 3 shows a set of four interactive workstations at St Fagans National History Museum<sup>3</sup>. The size of the screens and the single hand held headphone lends credence to the single user per workstation intention.

Similarly, the screen size in the adjacent video presentation area shown in Figure 4

Animated and interactive displays and installations have become popular in recent times and these partially alleviate the drawbacks outlined above. However, video presentations, although multi-user, inevitably tend to be passive experiences. Interactive installations in theory are less passive (sadly with some it can be hard to tell), but will usually only cater for one user



*Figure 4—Video presentation area at St Fagans Museum*

<sup>3</sup> St Fagans National History Museum, Cardiff

(similar to that of a domestic television) doesn't allow for more than a few users to view the presentation at any one time.

Both types of multimedia enhancement are expensive to produce in terms of the development of the resource, the hardware needed to present the resource and the space needed to display it. Once again, there is little for the average user to take away for later reflection.

### 1.1 In an ideal world...

The ability to place a variety of contextualising resources in a variety of formats in front of a visitor at the point of contact with *any* artefact and the ability to make those resources interactive in a meaningful way appears to be the (as yet unobtainable) goal of many museums<sup>4</sup>. The facility to take away materials and notes for later reflection and the ability to interact with fellow learners in real time would be the icing on the cake.

It's not as if the institutions in question don't have the information or related artefacts that could be used in this way. Indeed, a recurring sentiment expressed by a number of educational professionals connected with the establishments visited whilst surveying existing information provision was one of frustration. Frustration as to how little they could physically display compared to how much they had in their collections (and frustration regarding how little of their collections had been digitised and made accessible to a wider audience). There is no doubt that enormous strides have been made in the digitising and contextualising of collections worldwide. However it remains an on-going, slow and enormously expensive project—"The estimated total cost of digitising the collections of Europe's museums, archives and libraries, including the audio-visual material they hold is approximately €100bn" (Nick Poole, 2010) and that's excluding the additional costs of preserving and providing access to the materials after digitising. Understandably, many institutions, having started the effort, want to see the materials digitised and contextualised to date made accessible to a wider audience as soon as possible.

What's more, once digitised, overlaying a web interface offers a relatively simple way of providing access to the information<sup>5</sup>. Web based information (theoretically) allows for a greater degree of interaction and much more information to be presented in a

---

<sup>4</sup> In museum circles this is known as "layering of information".

<sup>5</sup> Assuming that the meta-data creation, tagging, contextualising, linking and indexing of the information is done as part of the digitising process.

multitude of different formats—text, audio, video, stills, multi-lingually— and cost effectively.

So (anecdotally) it would appear that many venues with educational remits already have considerably more information available on line—or at least in electronic format—than they can hope to present “on the shop floor”. The major problem, more often than not, is that this related information isn’t available when and where it’s needed, at the location of the physical artefact on display at the time the visitor is standing in front of it.

Generally speaking it’s not practical to have traditional computer terminal style web access points close to every location or artefact of interest for all the same reasons outlined earlier (space, capital costs and multi-usability). Obviously users could access the information either prior to their physical site visit or after the fact, but there is little evidence that such interaction is taking place (anecdotally it would appear that it is not). What’s more, the immediacy of the experience with the physical artefact/location is destroyed.

How can museums overcome this problem without throwing enormous sums of money at it, money that, in this era of cutbacks, they don’t have? How can they “leverage” their assets?

## Chapter 2—Smartphones—a possible solution?

One (perhaps obvious) solution to the problem of lack of physical space for web enabled computers is to use small, portable network enabled devices instead, PDA's for instance. Such an approach does still have its drawbacks, especially if the devices are provided by the venue. Unwanted layers of complexity are added to the management of the user experience (managing the distribution and collection of the devices, their maintenance and of course the capital cost to name but a few). In addition there is (potentially) a degree of re-formatting required to display the original digitised material on a small screen.

Putting to one side the re-formatting problem for now, we can take this idea one stage further and consider an alternative to portable devices supplied by the venue and contemplate the use of visitors own smartphones<sup>6</sup> instead. Immediately many of the management problems go away. There are no distribution and collection requirements, no capital costs and the maintenance is the responsibility of the phones owner, the visitor.

### 2.1 Smartphone nirvana

Assuming that smartphones are deemed to be suitable a number of new interconnected considerations need to be taken into account. In particular:

- How many visitors have phones that are “smart” enough?
- How should the phones be connected to the network to access the related information?
- Which is the more suitable method of providing a positive user experience? A dedicated “App” or something else?
- How can the smartphones be made to be location or artefact aware and deliver information appropriate for the current context?

Starting with the question of how many visitors have suitable phones. Many commentators agree that the use of smartphones is on the increase. What they disagree upon is the extent of current adoption and the rate of increase. The

---

<sup>6</sup> There are many definitions of what is or is not a smart phone. Most incorporate the concept of having a cellular phone with internet access and built in applications. Beyond that common ground, definitions can differ widely and include many attributes of personal computer style functionality. For instance “Smartphones provide digital voice service as well as text messaging, e-mail, Web browsing, still and video cameras, MP3 player, video viewing and often video calling.” (PC Mag encyclopedia: Definition of: Smartphone, n.d.). In the context of this paper we will be adopting a relatively basic definition of a smartphone as one that has cellular phone access, data connectivity via the cellular network and/or through wireless connectivity, web browsing capabilities, multimedia capabilities, and a camera.



Olswang convergence survey report for 2011—based upon a survey undertaken by YouGov of more than 2000 UK adult consumers—indicates that 36% of those surveyed had an iPhone or other smartphone and an additional 16%<sup>7</sup> intended to upgrade or buy one in 2011 (Phillips and Enser, 2011).

The question of how to deliver the location aware information cannot be considered in isolation from the question of the network connectivity and the user interface. There are, broadly speaking, three main techniques for pinpointing the position of a cell phone.

- Cell Tower Triangulation
- GPS
- (Manually) entering a location

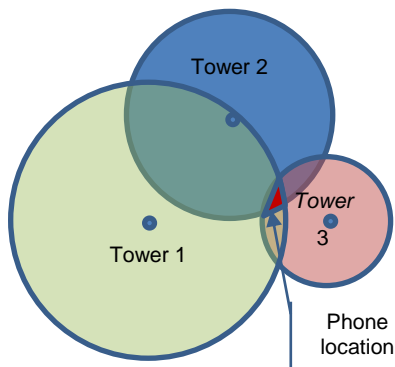

Figure 5—Cell tower triangulation

Cell tower triangulation depends upon the phones signal being picked-up by one or more cell phone towers and a distance calculation to each of those towers based upon ping times between the phone and the towers. The accuracy of position depends greatly on the number of towers in range and can be affected by factors such as signal reflections off tall buildings. Accuracies are typically in the order of 100 plus meters (Chen et al., 2006).

Many modern smartphones have location functionality built in in the form of GPS chipsets, the use of which is becoming commonplace, and many apps developed for smartphones are designed specifically to use this positional data. However, time to get an initial position can be significant (“from several seconds to minutes” (von Watzdorf and Michahelles, 2010)) and positional accuracy still leaves a lot to be desired (“GPS allows for an accuracy location up to 5 to 10 meters” (von Watzdorf and Michahelles, 2010) even when using assisted<sup>8</sup> GPS. What’s more, signal strength is greatly attenuated when the satellites are not visible (when inside a building for instance or even when “shaded” by tall buildings in an urban environment). Finally, not all of the current generation of mobile operating systems

<sup>7</sup> The report separated data for iPhones from other smartphones. What was not made clear was how many of the respondents were going to “upgrade” from one smartphone type to another smartphone. So the true figure after upgrades is likely to be between 36% and 52%. Nor was the definition of “smartphone” explicitly stated.

<sup>8</sup> Assisted GPS: GPS used along with additional factors to either speed up the initial satellite fix or add additional positional information (such as cell tower triangulation) to increase the accuracy of the calculated position.

and associated browsers support the W3C Geolocation API that allows access to the positional information provided by the phone in the web browser.

Given that:

- a) much of the envisaged use of any system developed for this environment will be indoors,
- b) geolocation information relating to the position items on display is not commonly collected and stored, and
- c) many items will too close together to be consider as being in separate locations by the two technologies outlined above

we can disregard both cell tower triangulation and GPS as being too inaccurate leaving us with “entering a location” and the only practical method of identifying an objects location and linking it to any form of data retrieval and display system. A moments thought, however, leads to the conclusion that the absolute location of an artefact isn’t particularly important. It’s the identity of the artefact that we need. So rather than “entering a location” we need to “enter the unique identifier”.

Before taking the artefact identifier aspect further we need to take a step back and consider the other facets of the smartphone solution, in particular the user experience and how the network connectivity and user interface impact on it. Broadly speaking we have two choices for a user interface, an “app”<sup>9</sup> or a mobile web browser, and two choices for network connectivity, WiFi or Cellular Data Network (CDN).

Starting with the question of user interface. When compared to a web browser interface, a dedicated app could (potentially) allow a significantly enhanced experience for the user, with features such as audio notes and in-app video to name but two. However, if we go down the app path, there is a significant programming overhead, especially if we need to cater for all the popular smartphone platforms.

On the other hand, if a web browser interface is used, although it’s limited in some respects (for instance at the time of writing it is not currently possible to directly integrate audio recorded from the phones microphone for note take purposes), and there is still programming involved, it does allow the museum to develop a single solution that is accessible on all web enabled phones in one fell swoop—develop

---

<sup>9</sup> A standalone application designed to run on a mobile phone.

once deliver to many. In addition, there is no app to download<sup>10</sup> and all updates and enhancements that may be produced after the launch are server-side so no upgrades need to be downloaded either. It would appear that the browser option may be superior one at present.

As far as the network connectivity is concerned the two options—WiFi and CDN—are not mutually exclusive. Many smart phones can be configured to try and connect to any WiFi network within range followed by attempts to connect to the fastest CDN source available (this appears to be the default option on all the smartphones tried as part of this investigation). Obviously, WiFi access generally provides the better (faster) experience and some venues provide free Wi-Fi access (or have partnerships with third party providers such as BT Openzone that provide free—bundled with a phone contract—or “small fee per day” access). Cellular data network coverage in the UK commonly comes in a number of “flavours” including UMTS/EV-DO (3G—fastest data throughput), EDGE and GPRS/1xRTT (slowest data throughput). 3G coverage is patchy throughout the UK, but is generally reasonable in urban areas. Unfortunately some visitor destinations that might find this proposed system useful are outside the urban envelope and are poorly served by the cellular data network. Given that some of the data we intend to deliver to the smartphones is bandwidth heavy even when optimised for mobiles (video clips for instance) then, in the absence of WiFi connectivity, the use of smartphones in these areas of poor CDN coverage is probably not practical.

However, all is not lost. If the venue is well served by conventional land-line (or satellite) broadband then setting up a walled garden<sup>11</sup> wireless network is relatively simple and (comparatively) cheap<sup>12</sup>. Even if the venue is completely off the map as far as internet access is concerned there are possible solutions. Setting up a small web server serving pages to a closed wireless network with no external access is, if not trivial, relatively easy to achieve and once again comparatively cheap.

## 2.2 Web is the way to go

Having settled upon smartphones using WiFi/CDN network access and a web browser as the user interface there now only remain the questions of how to link the

---

<sup>10</sup> All smartphones surveyed to date have pre-installed web browsers.

<sup>11</sup> Walled garden: net access is restricted to a whitelist of acceptable web sites and internet services.

<sup>12</sup> The design and implementation of such a wireless network is beyond the scope of this paper. Suffice to say a professional quality access point with power over Ethernet (PoE) such as the Cisco Aironet 1130AG typically costs at the time of writing approximately £200 (ex VAT).



artefact being viewed with the data to be pulled in and how to optimise the data for transmission over a (potentially) relatively slow network. The priorities here are:

- Ease of use—minimise user keying and, as far as possible, keep the experience self-contained within a single window
- Maximise data throughput—avoid waiting time
- Maximise interactivity—allow the user to make choices and become involved with the materials

Throughput is dependent upon the network environment and, to an extent, upon the interface design and presentation of the data. Strategies such as optimising the compression of the data prior to transmission and providing the user with choices upon receipt (clickable thumbnails of large pictures for instance) will all go some way towards ameliorating the negative aspects of potentially poor network performance. Theoretically it might also be possible to provide a user with the option to choose between high bandwidth and low bandwidth versions of the information offering.

Interactivity is dependent upon well thought-out user experience design and the availability of suitable content/materials to stimulate the interactivity in the first place. One particular benefit of the web based approach is that an initial, rapidly implemented, partially interactive version of the proposed system can very easily be “upgraded” incrementally by changing the server code as and when new content becomes available without requiring the users to “update” anything.

As far as ease of use is concerned, theoretically it is possible to have an app that would allow a user to point their phones camera at an artefact, scan it and have the system recognise it and load the associated information. Google Goggles<sup>13</sup> uses this type of image recognition as does the Artfinder fine art image recognition app<sup>14</sup> and Layar Vision<sup>15</sup>. However, this type of image/object recognition isn't easy to implement (especially for three dimensional objects) and requires the type of server side resources that we don't have access to. It also requires that the server is primed with appropriate images of the artefacts were interested in and these may not always be extant. The object of the exercise here is to provide a method of using *existing* information with minimal effort, not create a whole load of new digitising

---

<sup>13</sup> <http://www.google.com/mobile/goggles/>

<sup>14</sup> See <http://vimeo.com/25763379> and <http://itunes.apple.com/us/app/twombly-poussin-arcadian-painters/id444937533?mt=8&ls=1>

<sup>15</sup> <http://www.layar.com>

tasks that must be completed before a single artefact can be linked to its associated data. In addition we have already discounted the use of a dedicated app so this type of image recognition doesn't suit our purposes. What we need is some form of token that will link the artefact to a web page showing related information. Obviously, displaying a URL<sup>16</sup> and letting the user type it in is one answer. However, this doesn't satisfy our ease of use criterion, especially on smart phones that use cut-down keyboards with predictive text. In the authors experience such systems rarely cope well with URLs. Shortening the URL using one of the widely available shortening services and displaying the truncated URL would make things a little easier but it would still be a fiddly process typing in the address (especially as such services often mix upper and lower case characters and numbers as part of their identifier). Displaying a number and allowing the user to type it into a field on a pre-loaded web page would be even easier, but it requires that the web browser is started somehow with the required form displayed and mis-keying is still a very real possibility. What we need is a contactless, keyless method of inputting the URL and firing up a web browser onto the right page in one fell swoop.

There are a number of potential candidates for this role.

RFID<sup>17</sup> tags have been used relatively successfully for a similar scenario (Liu et al., 2007). RFID tags fall into two broad categories, passive—the scanning device supplies the energy that enables the transfer of information—and active—the tag itself has a power source that enables the transmission of information. The tags can be hidden out of sight and passive tags can typically be 1 to 3 meters from the scanning device (Dresssen, 2004). However, generic RFID scanning doesn't appear to be widely supported in smartphone handsets and those that do require specialist apps in order to take advantage of it. Although an RFID tag could contain a URL—typically the data capacity is sufficient—apps to scan a tag and load a web page appear to be particularly scarce<sup>18</sup>. In addition, the relatively long ranges involved could lead to the same sort of artefact separation problems outlined above for GPS positioning. There are also potential security issues with the unlikely, but possible hidden placement of a malicious tag leading to a rogue web site.

---

<sup>16</sup> URL—Uniform Resource Locator, a string identifying where a resource can be found on the Internet.

<sup>17</sup> RFID— Radio-frequency identification.

<sup>18</sup> At the time of writing the author was unable to locate any such apps.

NFC<sup>19</sup> (a short-range subset of RFID with ranges in the order of 20 centimetres or less) would solve the separation and security problems and it is supported in an increasing number of smartphone handsets<sup>20</sup>. However, there are still too few handsets on the market with this feature to make it a viable contender in this context. Also, although there are more apps available for NFC scanning than for RFID, it would appear that these are currently not widely used<sup>21</sup>. What's more, it could be argued that the short range of this device is a disadvantage in this context. Users need to place their handset right next to the scanning point which inevitably means that only one person can scan at a time.

Visible (optical) tags would appear to overcome most of the problems associated with RFID/NFC tags. With sufficient forethought regarding their placement many users can scan such a tag simultaneously, and most smartphone handsets have the ability to scan them. What's more they are cheap and easy to produce. All you need is a printer and appropriate (freely available) software. Some of these codes permit the encoding of data in such a way so as to allow the type of data to be recognised for what it is. A phone number can be recognised as such and appropriate actions initiated; so too SMS links and (of particular interest to us) web URLs.

And that's where two dimensional codes, and in particular QR codes<sup>22</sup>, come in.

## 2.3 QR Code Features

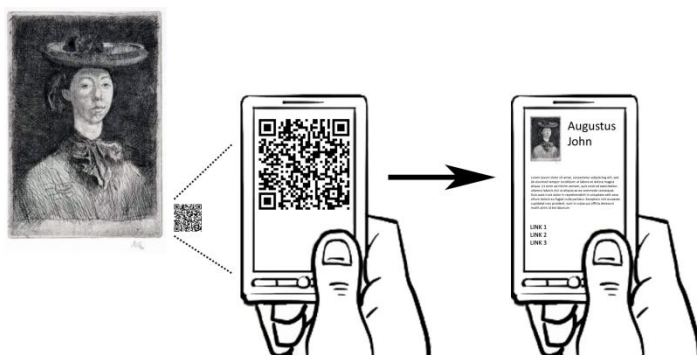

Figure 6—Possible application of QR codes

QR<sup>23</sup> codes are essentially a compact method of encoding information—including alpha numeric text, numbers, binary data and Kanji—which can be decoded relatively easily with a scanning device. Mobile phones with cameras and appropriate,

widely available, freely downloadable software can be used as scanning devices. What's more, if the information contained within the QR code consists of a URL,

<sup>19</sup> NFC—Near field communication.

<sup>20</sup> NFC is a key component in proposed contactless payment systems using mobile phones and many manufactures are now adding NFC chipsets to their "standard" set of components for new phones.

<sup>21</sup> A short survey of applications on the Andriod Market web page— <https://market.android.com/>—shows for instance, with a few exceptions, downloads for apps tagged with "NFC" are in the tens or hundreds at most.

<sup>22</sup> The phrase "QR Code" is a registered trademark of Denso Wave Incorporated.

<sup>23</sup> QR code is popularly described as an abbreviation for "Quick Response code" although some commentators—such as (Hsiao et al., 2010)—also expand it to be "Quadratic Residue code".

many of these decoding applications can automatically (or semi-automatically, requiring a simple “accept” action from the user) open a browser on a smart-phone, connect to the Internet, and display the relevant web page. Thus the placement of a QR code adjacent to a point of interest can initiate a link directly to relevant information as shown in Figure 6. Such a placement allows us to anchor the focus of our attention in space and time.



Figure 7—Typical version 2 QR code (this one encodes the text “This is a QR Code”)

QR codes were developed by Denso Wave Incorporated in 1994 (QR Code.com, 2000) and became an ISO standard—ISO/IEC18004) in June 2000 (QR Code.com, 2000).

Although Denso Wave holds the patent for QR codes they have chosen not to exercise it, in effect making the QR code specification open and allowing use without the payment of a licence fee<sup>24</sup>.

QR codes encode information both horizontally and vertically (as opposed to the horizontal coding used in the commonly encountered bar code). Hence their classification as two dimensional (2D) codes. This second dimension allows for an order of magnitude more information to be encoded in a similar space. “While conventional bar codes are capable of storing a maximum of approximately 20 digits, QR Code is capable of handling several dozen to several hundred times more information” (QR Code.com, 2000). The information capacity of a standard QR code depends upon the version in use and the error correction level. Versions range from version 1—21 modules (squares) by 21 modules—through to version 40—177 modules by 177 modules. Error correction capability (ECC) ranges from Level L—approximately 7% of the code can be damaged and the code can still be read—through to Level H—approximately 30% correction capability. This gives us a capacities ranging from 72 data bits (for the smallest QR code version—version 1—with the maximum ECC level) through to 23,648 data bits (for the largest QR code version—version 40—with the minimum ECC level) (QR Code.com, 2000). Micro QR codes also exist with even smaller sizes and smaller information carrying capacity.

<sup>24</sup> It should be noted, however, that Denso Wave *do* require that an acknowledgement be posted when their trademark phrase “QR Code” is used. In addition there has been some discussion re the validity of patents held by third parties relating to the actual process of scanning URLs in codes and linking to web pages as a result (Barkume & Associates, P.C., 2009). At the time of writing it would appear that this *doesn't* affect the use of URLs in QR codes in the context proposed here because the scanning device retrieves the URL from the printed code and not through a lookup on a remote server.

An additional advantage in this proposed scenario is that they can be relatively small (when compared to other forms of signage in a museum context)<sup>25</sup>, are resistant to dirt and damage (they have built in error correction) and can be read in any direction.

Given that we have already stipulated that we wish to use a web interface our ideal scenario would be to initiate a web session at the beginning of a visit and then proceed to initiate further QR code scans from within that web browser session each time a new object and associated code is encountered. It turns out that this is not as simple as one might hope, especially when considering cross platform applications. In fact, at the time of writing it appears that this is not possible on any platform, or to be more exact, not possible using mobile web browser functionality and nothing else. In certain cases it is possible to use a separate local QR code scanning application as a “helper” application, a call from within the browser causing the local app to launch and simplifying the user experience to an extent. However, even this is only possible on certain Android phones, and even then only when a particular scanner application is loaded. Whilst it is true to say that, using a web browser interface, it is possible to serve different content to different platforms, it is not possible to detect if a particular app is installed. So the concept of building a version of the web applications solely to cater for this particular scenario was thought to be too niche and impractical in this instance.

The probable usage cycle could be as shown in Figure 8<sup>26</sup>.

Strictly speaking this usage cycle breaks the “no app” rule discussed earlier. However, it was decided that, because the apps to scan QR codes are so widely available for all the popular smartphone platforms and because the use of such apps to launch web pages was so simple as to require little or no user training, this minor infringement outweighed the requirement

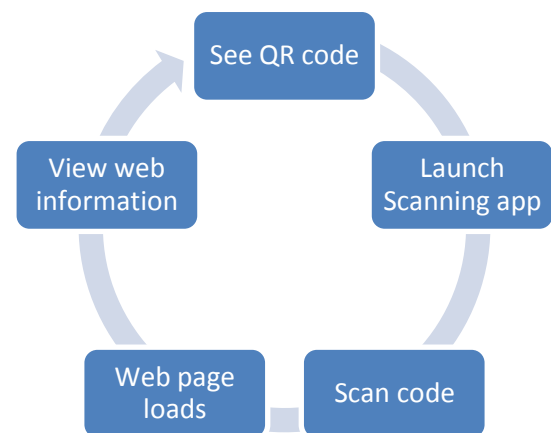

Figure 8—QR code to web information process

<sup>25</sup> Optimum size is dependent upon the dot-pitch of the printer used to produce them—the specification recommends a minimum module width of four dots—and the resolving capabilities of the device used to scan them. As a general rule, to aid scanning from a distance and to maximise clarity, it is recommended that the code be printed as large as possible in the space available. Typical codes in this context might be anything from 5cm<sup>2</sup> to 10cm<sup>2</sup>.

<sup>26</sup> In some cases, once the scanning app has been loaded, users can “flip” between the web browser and the scanning app without the need to repeatedly launch the app. In this way one step is removed from the cycle after the first iteration.

for a separate app<sup>27</sup>. In addition when API and browser standard updates are fully implemented across mobile platforms and browsers, future versions of a web browser based tool to scan QR codes directly from the browser should become possible<sup>28</sup> doing away with the need for a separate app. At the very least location information from the mobile device will be accessible (most devices actually support this already)<sup>29</sup>.

So why use QR codes in particular? There are other coding schemas in everyday use including (but not limited to) JAGTAGs, SnapTags, MS Tags (Microsoft™ Tags), BeeTaggs, EZcodes, and DataMatrix Codes. Why not use one of those?

QR codes were selected in particular for this project for a number of reasons. Firstly, the standard is open (and ISO approved) and there are many free tools for generating codes and tracking their use (for example goo.gl, the Google URL shortening tool can also generate QR codes and provide basic tracking—more on this tool later).

Secondly, although QR codes can contain any digital data, the sensible and widespread use of appropriate prefixes such as “http://” or “mailto:” or “sms:” to classify encoded data types<sup>30</sup> means that most QR decoding tools can be programmed to initiate the appropriate action (opening the web browser and launching a web page for instance) automatically or semi-automatically (zxing project, 2010). Commonly handled data types include:

- Text
- Website URL
- Telephone Number
- SMS Message
- Email Address
- Email Message
- Contact Details (VCARD)
- Event (VCALENDAR)
- Google Maps Location
- Wifi Login (Android Only)
- Paypal Buy Now Link

<sup>27</sup> Some more modern smartphones allow for multiple applications to be running at the same time so once the scanning app has been loaded the first time the user simply has to “flip” between running applications rather than reload it for each scan making the process even simpler.

<sup>28</sup> The Media capture API, when fully implemented, should allow direct access to a camera from within the web browser opening up the possibility of java initiated scanning directly from within the browser session. See (Tran, Oksanen and Kliche, 2010)

<sup>29</sup> An alternative approach is that taken by some app developers which is to build a browser into the QR code scanner. Either way the user ends up using a single app interface.

<sup>30</sup> These data type prefixes are mostly not official standards, rather they have become de facto standards through widespread use.

- Social Media
- iTunes Link
- YouTube Video

QR codes are also particularly well suited for unusual placements. They can be scanned from any angle (even from behind which theoretically makes them suitable for display on transparent surfaces), are resistant to distortion (which makes them suitable for placement on surfaces that aren't perfectly flat) and have built in error correction (at selectable levels or redundancy) which means that they can still be read even when up to 30% of the code is damaged (Soon, 2008).

They can be almost any size from millimetres across to codes the size of a building (or even larger<sup>31</sup>). In this context it means that scaling up a code to allow it to be scanned from a distance is quite acceptable.

They are generally monochrome (although colour is an option—it's the contrast between the modules and the background that's important) and as such cheap and easy to produce.

The data in question (in our case web addresses) is actually encoded within the QR code as opposed to some scanning technologies where a reference is encoded that requires a round trip to the server in order to translate it into a redirect to the desired web destination.

They are proven technology, both on mobile and non-mobile devices, and can be read by readily available consumer mobile devices. (Horwood, 2008).

The final, and perhaps the most compelling, reason for opting for QR codes is that they appear to have achieved the best penetration of all the 2D code formats with significant numbers of smartphone users already having the necessary scanner app installed<sup>32</sup>. Of the 42% of respondents to a recent marketing survey who agreed that they were familiar with QR codes, 61% said they had scanned one before (Lab42, 2011).

---

<sup>31</sup> <http://hello.w0r1d.net/> shows a visual 2 dimensional code (in this case a semacode which has similar properties to a QR code) in a field that theoretically can be seen from space.

<sup>32</sup> A simple survey of the downloaded apps tagged QR code from the Android Market place shows download figures of some popular aps being the tens of thousands if not hundreds of thousands (c.f. the NFC download figures mentioned earlier).



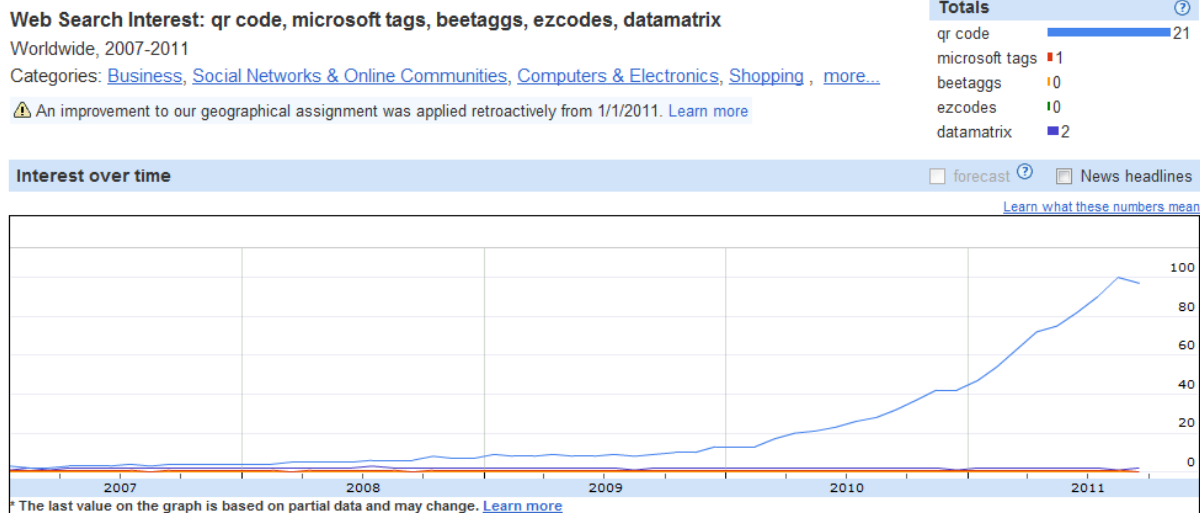

Figure 9—Web search interest for terms associated with 2D codes—Worldwide

Using Google Insights for Search to compare interest on the web<sup>33</sup> for the tags as search terms we can see the QR codes are certainly the most searched for term, leaving the “opposition” way behind. Figure 9 shows a comparison of terms in a world-wide context. Figure 10 shows the same search in a UK context.

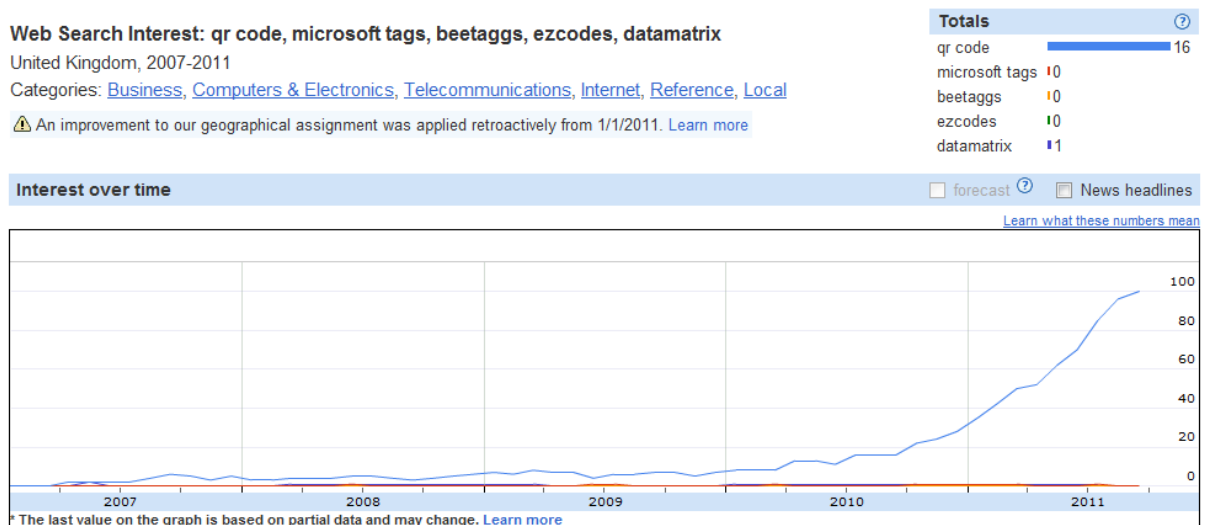

Figure 10—Web search interest for terms associated with 2D codes—UK

## 2.4 Why aren't QR codes ubiquitous?

If the benefits of presenting information to visitors/learners in this way are so overwhelming and if QR code penetration is so good the question has to be asked “Why Aren't QR codes in common usage in such institutions?” QR codes have been around for a while, as have smart phones so we should be seeing people scanning everywhere we look.

<sup>33</sup> This is a simplistic measure but it would seem logical to assume that any person planning to adopt a particular technology would at least do some web based research first.



Part of the answer is probably due to the fact that these codes are still a relatively new phenomena (at least as far as the UK is concerned—in other parts of the world, such as Japan, they have been in common usage for a lot longer). Figure 10 above lends credence to this theory showing web interest only starting to take off in 2010.

It should be noted that some museums have started to use QR codes (the earliest references I've found to date relate to projects as early as 2009<sup>34</sup>), but generally on a pilot or experimental basis.

However I believe that the more significant reasons are down to perception, and misconception on the part of decision makers in the institutions. When I was approaching museums and visitor attractions with a view to placing my pilot projects with them common responses in discussions about why similar systems weren't in place already included:

- “I thought QR codes were for marketing/advertising”
- “We can't afford to / we haven't got the resources”
- “How do we know people will use it?”
- “Isn't that just for kids/teenagers?”
- “Where's the evidence base?”

There appears to be little academic research focused on this area of interest (as discussed later in the literature review). There *is* research relating to the use of QR codes (some of which is quoted in this paper) but much of this tends to be directed towards proving/disproving the efficacy of QR codes in a marketing and advertising context.

## 2.5 Questions addressed, Objectives and Deliverables

I intend to answer three main questions.

1. How easy (or difficult) it is to develop a web based educational resource for delivery on mobile platforms, triggered by location specific QR codes, using as far as possible existing content provided by a third party?
2. How do users interact with such a resource and do they perceive a benefit?
3. Does the take up of such a resource justify the cost/time/effort involved?

As this project involves the active involvement of third parties there will be additional Aims and Objectives based around their specific requirements.

---

<sup>34</sup> For example, the Powerhouse Museum in Sydney— <http://www.powerhousemuseum.com/dmsblog/index.php/2009/03/05/qr-codes-in-the-museum-problems-and-opportunities-with-extended-object-labels/>

### Project Objectives:

1. Establish a relationship with a venue with an educational remit.
2. Develop a web resource, primarily for delivery on mobile platforms using as far as possible existing content provided by the venue.
3. Develop a survey/research methodology to answer the questions posed above which will also allow the third parties involved to achieve their aims and objectives.
4. Provide an overview of the process / good practice recommendations for future scaled up educational resources involving similar technology.

### The key deliverables are:

- A taster site to be used to recruit a project partner(s)
- One or more pilot education resources with:
  - Agreed specification and content
  - CMS managed and CSS styled (for mobile delivery) web site
- Pre pilot baseline assessment of information provision at the pilot venues.
- QR Code signs of an appropriate size along with non-invasive, non-destructive display mounts (free standing signs for instance).
- Survey site (it is intended that most surveying will done on-line).
- Preliminary analysis and report for project partners.
- Detailed MSc thesis delivered to the University of Glamorgan.

The following chapters delve into the current research in the field of QR codes in an educational context (Chapter 3—Literature Review), the methodology adopted (Chapter 4—Methodology), the implementation of that methodology (Chapter 5—Implementation), the data analysis of the gathered information (Chapter 6—Data analysis) , directions for future research (Chapter 7—Future Directions) and the conclusions (Chapter 8—Conclusions). Finally, the appendices provide information relating to the surveys (questions and raw data) and related information such as gate information provided by the venues and the data protection policies employed.

## Chapter 3—Literature review

An initial, albeit brief, survey of QR codes in use in an educational context at the beginning of this project led the researcher to the conclusion that, although QR codes and similar location based services were in use in an educational environment, they tended to be used as technological replacements for existing simpler methodologies which perhaps showed a lack of understanding of their potential. For instance, displaying a QR code in a lecture linking to resources that already exist in a well-publicised location on a VLE is perhaps not a particularly well thought through use of the technology<sup>35</sup>. On the other hand, displaying a code on the last slide of a presentation that leads to a guest lecturer's contact information would be considered to be a good use of the technology by many. Other uses encountered included location aware campus services (Asif and Krogstie, 2011), use as barcode alternatives for student management systems and as an add on to the results of library searches<sup>36</sup>.

Although these were innovative uses and despite the fact that it is becoming widely recognised that "...QR codes have great potential in education" (Law and So, 2010), it appeared to the author that these applications missed a fundamental aspect of the use of QR codes to tag items. Specifically that potentially

A QR Code = An anchor in time and space

### 3.1 Zeitgeist?

Mobiles have been available for use as educational tools for a relatively long time (in technological time terms) evolving from SMS and email connectors through to two way communication channels interfacing directly into the VLE. However, despite the almost ubiquitous presence of the mobile phone in every student's pocket, m-learning doesn't appear to have taken off in the way that many commentators were predicting back in the early part of this century. Meawad and Stubbs encapsulated the problem back in 2006—"The challenge facing the actual development of mobile learning lies in overcoming the limitations of mobile devices and wireless communication technologies" (Meawad and Stubbs, 2006)

<sup>35</sup> Although it could be argued that any increase in the choices of information channels offered to a student is bound to be a good thing.

<sup>36</sup> Bath University provide a QR code as part of the individual book records accessed through catalogue searches. The code transfers the Title, Author and Classmark of the book to the users phone to act as an aid memoir when searching for the book on the shelves (the electronic equivalent of a piece of paper and pencil).

But...

...suddenly QR codes appear to be everywhere and m-learning (and in particular location based m-learning) seems to be the flavour of the month (if not year) again.

Why now?

The technology has been around for a while and its potential usefulness has been recognised for many years “With the advent of location-based services and two-dimensional barcoding, for the first time many mobile devices can retrieve and deliver information based on the geographic position of the user, and on what the devices themselves can see there.” (Metcalf, Brown and Rogers, 2008). Why the sudden upsurge?

The answer appears to be that a number of factors that acted as barriers to the widespread adoption of this technology have melted away at the same time.

“Ordinary” people are now getting smartphones “Twenty-seven per cent of UK adults now claim to own one, with 59% of our sample having bought their phone in the past year” (Ofcom, 2011) and those phones are getting large enough screens and are getting powerful enough and intuitive enough to be usable by “real” people<sup>37</sup>. “Web browsers, both on the desktop and the mobile device are constantly improving and, with that, the speed to process complex HTML and JavaScript rendering, delivering incredibly fast web content to user.” (Power, 2011). In addition, the data capacity of the mobile network is expanding, carrying an ever increasing volume of data at ever increasing speeds—“...volume of data transferred over the UK’s mobile networks increased by 67% during 2010” (Ofcom, 2011)—allowing for rich media experiences almost anywhere.

There is also an element of “Location Based Service”<sup>38</sup> familiarity that has crept in. People are now used to “allowing” Google to know their location and feed in location specific information to their search results. They’re used to getting a Voucher Cloud coupon for the restaurant they’re standing outside and, according to Rohs and Gfeller, they’re used to using their mobile phone to interact with their environment “The mobile phone offers a natural way of detecting objects in the user’s immediate surroundings” (Rohs and Gfeller, 2004)

---

<sup>37</sup> As the authors wife put it.

<sup>38</sup> Location based Service - LBS

### 3.2 Location, Location, Location

So what is a Location based service (LBS) anyway? According to Ferraro and Aktihanoglu “...LBS today is where:

- The User is able to determine their location.
- The information provided is spatially related to the user's location
- The user is offered dynamic or two-way interaction with the location” (Ferraro and Aktihanoglu, 2010)

Many commentators recognise the efficacy of LBS (using a multitude of positioning technologies including RFID and QR codes) in education

“Location-awareness feature of mobile wireless technologies can provide opportunities for constructive collaborative learning” (Anand, 2008),

“...RFID technology is useful in providing context-aware learning activities” (Liu et al., 2007), and

“...the technology can have a positive impact on the learner environment” (Mundy, Stephens and Dykes, 2010)

It is this efficacy that the author is trying to tap into in a museum environment, adapting current models —“Currently, the location-based scheme is the most frequently used model of u-Learning. The central feature of this location-based model is the positioning technology... Due to the maturity of this technology and the wide popularity it enjoys, GPS is widely used in outdoor positioning.” (Hsiao et al., 2010)—and using QR codes to overcome the limits the particular target environment places on the “positioning technology”, on the user and on the information provider.

“...we believe that the power of Quick Response Codes coupled with context aware information will provide an important impact on Human Computer Interaction” (Rouillard, 2008)

### 3.3 The here and now

It is interesting to note how awareness of QR codes—in particular QR codes in visitor attraction / museum contexts—has changed over the lifetime of the project. Since the project idea was first postulated at least three other endeavours using QR codes (or at the very least small, smartphone like terminals used to interact at the “point of

sale”) have come to light in the UK alone. Most appear to be so new that academic papers haven’t even been published yet.

For instance, at UCL, Dr. Claire Warwick and others have come up with the QRator project, a collaborative project between the UCL Centre for Digital Humanities, the UCL Museums and Collections, and the UCL Centre for Advanced Spatial Analysis (CASA) (QRator project, 2011). This project, which can be found in action at The Petrie Museum of Egyptology and The Grant Museum of Zoology, has taken the approach of using small interactive devices—iPads—placed strategically next to items of interest in order to provide an information backchannel. Users are encouraged to add their own interpretation to the data associated with that object<sup>39</sup>.

The underlying database used by the QRator project is provided by the “Tales of Things” project (It's a Memory Thing - Tales of Things, 2010) which in itself is part of a larger research project, TOTeM (TOTeM, 2010). These undertakings are perhaps the closest to this project (in spirit if not fact). The differences in approach, though subtle, are in the author’s opinion significant and show a fundamental variance in understanding of the user experience in museum situations and difference in expectations of the hoops the user will be willing to jump through in order to participate. In a nutshell, the TOTeM project and the related the “Tales of Things” project seek to tap into the “social memory” (It's a Memory Thing - Tales of Things, 2010) and turn the whole world into a museum with crowd sourced digital memories associated with objects and accessed using, amongst other things, QR codes or RFID tags. This is an extension of ideas previously expressed as far back as the late 90s (Batty, 1997) and which is gaining popularity under the label “The Internet of Things” (Atzori, Iera and Morabito, 2010) wherein almost anything can be (or is already) tagged and have data associated with it.

Back to the variance. Although retrieval is a factor, at the heart of the two projects above is the concept of gathering and storing information (and the development of the necessary channels and storage structures to enable this gathering, classification and storage). It’s about tagging “The World” and about the backchannel. What’s more, users need a proprietary app<sup>40</sup> to enable this channel (as compared to the proposed use of a web browser based channel in this project). This immediately cuts the number of potential users significantly. On-top of all that, users need to register

<sup>39</sup> A similar backchannel concept using mobile phones was discussed with one of the potential pilot project partners.

<sup>40</sup> Available for Android and iOS.

in order to use the app properly. The reasons for these approaches are understandable—precise control of the experience and to prevention the type of data abuses that so often accompanies anonymous posting to name but two—but in the authors opinion these measures are sure to put significant barriers in the way of universal adoption. There is also the question of the number of people who need to participate in order to make it a success, a factor recognised by the projects authors “...usefulness of a service like Tales of Things depends largely on its ability to attract a critical mass of people” (Barthel et al., 2010)

The emphasis of this authors research, however, is more to do with the tagging of artefacts and the retrieval of *existing* information at the “point of sale” using widely available, user supplied hardware.

Another related project that this time emphasises retrieval of existing information is QRpedia<sup>41</sup>. This project seeks to allow visitors to scan a code adjacent to an artefact and launch a language appropriate, mobile formatted (and this is where ideas diverge) Wikipedia article (Wikipedia, 2011)<sup>42</sup>. Like the authors project, QRpedia is about re-purposing existing content, layering information and presenting it in an appropriate format. The main difference is that QRpedia relies on crowd sourced data and, as a result, the venue has little or no control over the information (unless they are prepared to divert time and resources to maintaining the Wikipedia entries).

### 3.4 Why “What’s This?”

So what makes this project different?

In all the research encountered to date people were trying to establish if (QR code) LBS education systems could be achieved from a technological point of view and, if they could, would users benefit. They generally did this using participants who essentially had little or no choice as to whether they used the system or not. They were either in the test group or in the control group, user or non-user. This researcher is interested in establishing if, given an unpressured choice, people will choose to use / are able to use such a system (and if they do, do they perceive a benefit<sup>43</sup>). The research is about attitudes and perceptions of the non-users as well as the users. Investigating the possibility of producing such a system cheaply and

---

<sup>41</sup> <http://qrpedia.org/>

<sup>42</sup> The token single Wikipedia reference.

<sup>43</sup> If users don't perceive a benefit they won't come back for another go.

quickly using existing resources (and open source software) is, in many ways, the icing on the cake.



## Chapter 4—Methodology

As described in the project aims earlier the researcher proposed to investigate the ease of development of an educational resource using as far as possible existing content and existing technology (no separate app development required). The web site information would be formatted for mobile devices, and a series of QR codes located at the physical venue would be used to link into the website. The content of the web page would, in a large part, be provided by the pilot venue from existing electronic resources (this factor was quite important in order to minimise the cost to the venue—ideally the cost to the venue would be close to zero—and thus encourage their participation) and was intended to add value to the education experience of the visitor (drilling down to detailed information, video, audio, language flipping, etc.).

The researcher would then use this web site, along with Google analytics, on-line survey tools and visitor data provided by the venue to gain an insight into the number of venue visitors actually using the technology, and how they used the technology.

### 4.1 Web site

As the project revolved around the use of a web resource the choice of web delivery mechanism was deemed to be particularly important.

#### 4.1.1 Choice of the web system

The web site for this project was intended to fulfil two prime functions. Delivery of content—formatted for mobile platforms—direct to the user when a code was scanned, and collection of usage statistics. As the content was to be provided by the venues in unpredictable formats<sup>44</sup> it was decided very early on to use an open source Content Management System (CMS), design appropriate templates, and cut and paste information into those templates. In the event this worked very well.

Various flavours of CMS (including Joomla, Drupal and Wordpress) were reviewed using the following criteria:

- Must be open source (partially for cost reasons)
- Must be able to handle multiple languages effectively
- Must be able to handle mobile output effectively

---

<sup>44</sup> In the event data was supplied as word documents, PDF files, PowerPoint presentations, jpg, gif, tiff & png images and links to existing web material.

- Must be stable and relatively mature
- Must run on a LAMP<sup>45</sup> system (one such system was available for deployment of the demonstrators and pilot projects)
- Must be template based and CSS driven
- Must be as secure as practicable to ensure the security of the data (there was a high likelihood of personal data being collected)
- Must be linkable to Google analytics.
- Should be easy to use for non-technical users when appropriately configured (in case the venues wished to handle their own data inputting)
- Should be familiar to the author or have an acceptable learning curve

The final choice was Drupal version 6.22<sup>46</sup> mainly because of the wide range of appropriate modules available, its stability and its security. It also has a well-developed Taxonomy mechanism which allows for some sophisticated data linkages to be built up (and which proved to be extremely useful when providing the users with information related to the object associated with the QR code they scanned).

#### 4.1.2 Website deliverables

It was decided that the website deliverable portion of the project should consist of two types of web site, demonstrator and deployment. The demonstrator web site was intended to act as a test-bed for new modules added to the core CMS, to provide a proof of concept and to provide a live demonstration as part of the initial approaches to pilot venues.

The Drupal CMS consists of a core system with hundreds (if not thousands) of additional add on modules. Most non-core functions have two, three or indeed more subtly different modules that could be used to implement them. The demonstrator/deployment approach meant that different modules could be installed and evaluated with all the experimenting and coding kept in a “sandbox”—the demonstrator site. The final deployed pilot sites could then be clean installs consisting of only the required modules and nothing extraneous.

## 4.2 Data gathering

It was recognised before start that getting people to complete surveys in this context—when engaged in a leisure activity, most probably standing up and most probably using a mobile phone—was likely to be problematic even if some form of

---

<sup>45</sup>LAMP—Linux, Apache, MySQL, PHP. A commonly encountered mixture of technologies used for web servers.

<sup>46</sup>Joomla 1.5 and Drupal 7 also made the short-list. In the final analysis neither had the modules required and both were considered to be not mature enough.

incentive were offered<sup>47</sup>. With this in mind it was decided that a number of passive data gathering techniques would be employed. These included:

- Web-site logs
- Google analytics, and
- Goo.gl short code analytics

It was decided that three levels of user survey/polling would also be employed to augment the passively gathered information:

- A short demographic survey accessed from the first QR code encountered<sup>48</sup> which became known as the “Welcome” survey.
- A longer user perception survey accessed from the last QR code encountered which became known as the “Exit” survey.
- Exhibit rating which would allow users to give a star rating to the object they were standing in front of.<sup>49</sup>

In addition a poll would be undertaken to gather data from those visitors who chose not to scan the QR codes.

#### 4.2.1 Questionnaires

Drupal has a number of modules that allow for the construction of surveys and polling users, “Webforms” and “Fivestar” to name but two. However, the data analysis tools provided with these modules (and indeed in additional Drupal modules such as “Views”) aren’t as mature as in some specialist tools<sup>50</sup>. For this reason (and to deal with some anonymity / data protection issues) it was decided to install and use LimeSurvey<sup>51</sup> on the projects server for the more detailed survey, using Drupal modules only for the short surveys and polls. Other web based “free” survey tools like Survey Monkey<sup>52</sup> were also considered. However the free account limits (10 questions per survey, etc.) were thought to be too restrictive. LimeSurvey also allowed for more transparent control of the security of the personal data collected.

##### 4.2.1.1 Design of the ‘Exit’ survey questionnaire

The ‘Exit’ survey would be divided into four sections and designed to gather the following information:

<sup>47</sup> Ultimately, both of the pilot venues very generously offered a prize, a book, as an incentive.

<sup>48</sup> Interestingly, on a number of occasions this code was not scanned first (or at all).

<sup>49</sup> This was mainly intended as a bonus for the participating venue to demonstrate a direct benefit for them over and above an improved user experience.

<sup>50</sup> Export for external analysis was often suggested by other Drupal users as an alternative.

<sup>51</sup> <http://www.limesurvey.org/>

<sup>52</sup> <http://www.surveymonkey.com>

- **Hardware and Software**—information about the users equipment and installed software
- **The Experience**—the users perceptions about the use of the system and how it related to their overall experience
- **About You**—basic demographic information and an opportunity to enter a free-form comment
- **Alternative uses**—A brief survey about how the user might use QR codes in different scenarios<sup>53</sup>.

It would be designed to be branching and interactive. For instance, if the user answered “No” to the question “Did you have a QR code scanner installed before visiting...” then the next question “Had you ever scanned QR codes before” wouldn’t be asked. Similarly it would be tailored slightly for each pilot venue (the Insight Gallery didn’t have a wireless network that could be used by the visitors at the time of the trial so the question about wireless networks would be omitted).

Initially it was intended that users would be emailed a link to enable them to complete the survey in comfort at a later date. However, after due consideration, it was decided to link directly to the survey to allow users to enter their responses whilst they were still fresh in their minds. In addition, the survey was set up so that users could save incomplete surveys for completion at a later date should they wish to do so.<sup>54</sup>

The complete survey text can be found in the appendices (Appendix 1—‘Exit’ Survey Questions). These questions were developed with input both from the pilot venues and from RMG. After an initial set of questions had been developed the venues and RMG were invited to add additional question (or suggest alterations/removal of any questions they didn’t like). The two pilot venues approved the questions without additions or alterations. RMG suggested the questions in the final section—Alternative uses.

The raw results can be found in (Appendix 2—‘Exit’ Survey—Raw data).

#### *4.2.1.2 Design of the welcome survey*

The “Welcome” survey would be designed to be extremely brief (a single page) consisting of some very basic demographic multiple choice questions that the users could select in seconds. At one pilot site the users were offered the opportunity to

<sup>53</sup> This was requested by one of the project partners, RMG.

<sup>54</sup> At least two users took advantage of this ‘Save’ facility (or chose to start at a later time/date). One survey from each venue was completed after 10pm, some hours after closing time (5 pm for the Museum and 6 pm for the Gardens).

sign up for further communication from the venue (with the appropriate data protection declarations). This option was offered mainly to show the venues the ease with which this type of information could be gathered using a mobile phone as much any other reason. The contact data was to be passed onto the venue and not retained by the researcher. The other venue declined the opportunity.

The complete text of these questions can be found in the Appendices (Appendix 3—‘Welcome’ Survey Questions and Appendix 4—‘Welcome’ Survey—Raw data)

#### ***4.2.1.3 Design of the ‘Did not scan’ questionnaire***

Of particular interest to the researcher and the partners in the project was the reason people chose not to scan codes when visiting. With this in mind it was decided that a poll of people who didn’t scan the QR codes would be undertaken. Obviously this required a site visit so that people could be questioned in person. Once again, in order to minimise user disruption and intrusion, the survey would be kept as short as possible with as much data gathered by passive observation as practicable. With this in mind a flowchart style of questioning would be adopted as shown in Figure 11 below. Users would be asked at most four questions (and in many cases less). The actual questions used are in the appendices (Appendix 5—‘Did not scan’ poll questions).

Care would be taken to ensure that visitors were only asked about their scanning (or lack thereof) when exiting the venue to avoid contaminating the other data being gathered through scan counts and web views<sup>55</sup>.

---

<sup>55</sup> One visitor did turn around after being polled and immediately downloaded and installed a scanning app to view the QR code linked web pages. A note was made of the time and date so that this could be accounted for.

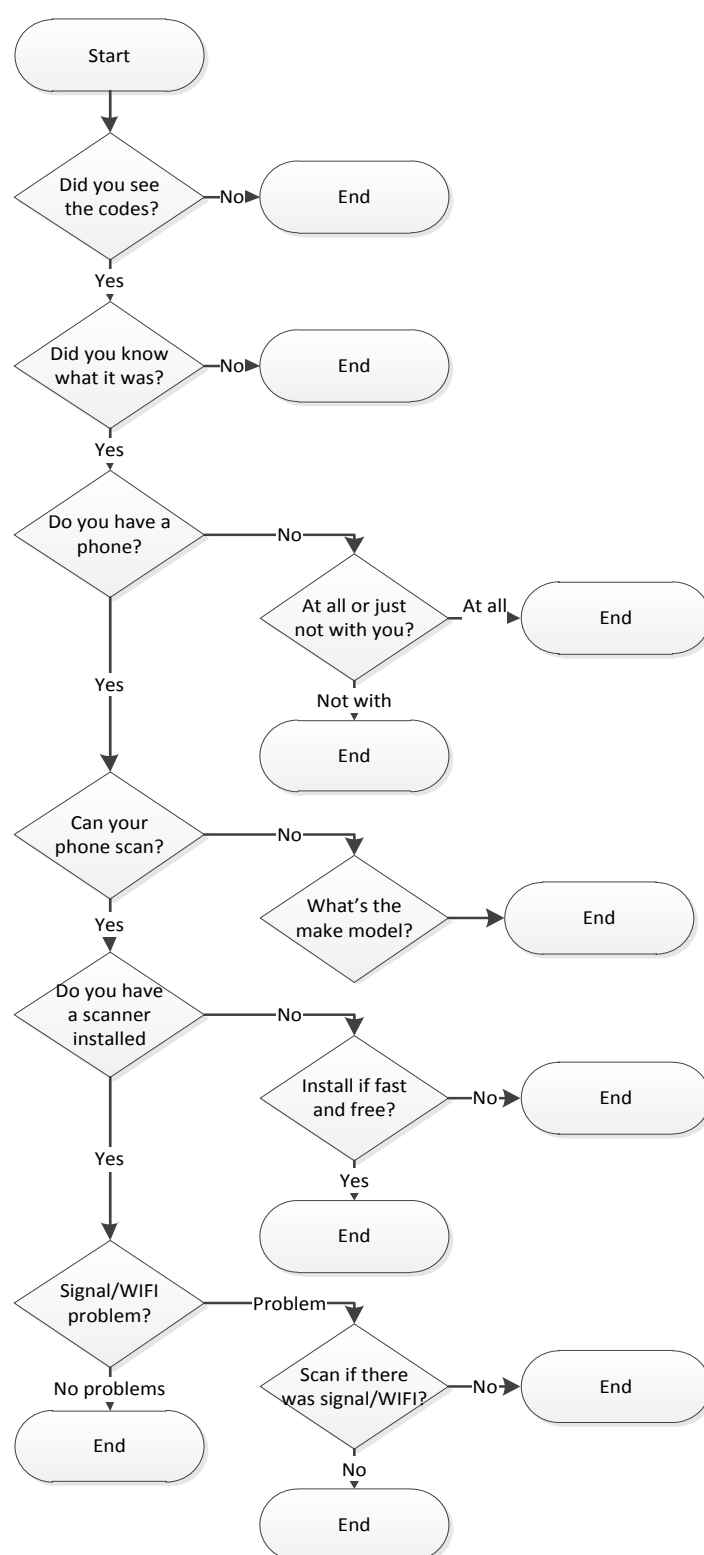

Figure 11—‘Did not scan’ poll flow chart of questions asked after it was established that an interviewee hadn’t scanned a code.

The questions asked and details of the observations made can be found in the appendices (Appendix 5—‘Did not scan’ poll questions and Appendix 6—‘Did not scan’—Raw data).

#### 4.2.1.4 *Design of the 'Exhibit Rating' poll*

The data gathered from this poll would be of minor importance as far as the core research was concerned. Nevertheless, it was incorporated into the web delivery mechanism to provide a feedback path for the venues that allowed users to “rate” the perceived quality of the artefact displays already in place.

Drupal 6 has a number of modules capable of implementing user voting. One of the more popular ones, ‘Fivestar’, provides a simple polling or star rating mechanism along with easy to use configuration tools and a simple reporting apparatus.

Users would be invited to rate each artefact that had an associated QR code. The rating mechanism would use a standard 5 levels (‘Poor’, ‘Okay’, ‘Good’, ‘Great’ and ‘Awesome’). Users would also be able to cancel their rating or change their rating. The system would be configured<sup>56</sup> such that only one vote for any single item would be registered per user per day.

#### 4.2.1.5 *Sample size*

There would be four different sample groups associated with the research. Namely:

- Total number of visitors passing the QR codes
- Total number of people who scanned QR codes
- Total number of people who responded to the surveys
- Total number of people who failed to scan QR codes and were subsequently polled

The first of these, the total number of people exposed to the QR codes during the course of the pilot studies, would be estimated based upon the total number of visitors in the pilot period (numbers provided by the venues) and the calculated conversion ratio of the overall visitor numbers on a particular day when compared with a count of visitors arriving in the particular area where the QR codes were installed on the same day. Simple demographic information would also be recorded as part of this count (observed age and observed sex).

---

<sup>56</sup> The mechanism used cookies for this.

$$\left( \begin{array}{c} \text{Total number of} \\ \text{visitors} \\ \text{exposed to QR codes in} \\ \text{pilot period} \end{array} \right) = \left( \begin{array}{c} \text{Recorded total number of} \\ \text{visitors to the venue} \\ \text{in the pilot period} \end{array} \right) \times \left( \frac{\text{Observed number of visitors} \\ \text{to QR pilot area on day } x}{\text{Recorded number of visitors} \\ \text{to venue on day } x} \right)$$

Equation 1—Calculating the pilot sample size

Based on discussions with the venues concerned and the proposed pilot period this sample size was likely to be in the region of 5 to 8 thousand people per venue.

The total number of people who scanned QR codes would be recorded using Google analytics.

The total number of people completing surveys would be recorded using the survey tool. The (arbitrary) desired target was between 20 and 50 completed surveys.

The final figure, the number of people polled about the reason they failed to scan, would be the number of people approached on a single day by the researcher at each pilot venue.

### 4.3 Logs and analytics

The passively gathered statistics would rely upon a mixture<sup>57</sup> of standard Apache logs and analysis tools provided by Google<sup>58</sup>.

#### 4.3.1 goo.gl QR codes

It appears to be generally accepted that the use of URL shortening services such as goo.gl to keep URLs as short as possible is good practice as far as the use of QR codes is concerned, especially if the short URL is published alongside the code. These services enable users to keep the size and complexity of their codes consistent, and allows them to use the smallest (in terms of number of modules) possible version of a QR code<sup>59</sup>.

Some URL shortening services (again including goo.gl) also allow you to generate a QR code alongside the short URL. In the case of goo.gl, adding the suffix “.qr” to the

<sup>57</sup> Some of the information gathered would be duplicated across the tools allowing for cross comparison if required.

<sup>58</sup> These tools have become de facto industry standards.

<sup>59</sup> See the discussion on page 12 for a discussion relating to the differences between the various QR code versions, error correction levels and a definition of modules.



end of a short URL causes the Google chart API<sup>60</sup> to launch and display the related QR code. Changing parameters in the URL of the resulting web page allows the user a degree of control over the resulting QR code (the size for instance)<sup>61</sup>. Of particular interest for this project, however, are the metrics that goo.gl records relating to the use of each short code and this was the primary reason that this URL shortening / QR code generating service was used. These metrics include not only the time and date of each click (or in this case QR code scan), but also the country of origin, the browser and the operating system (platform). For the purposes of this research a simple count of the number of scans on each day of the pilot projects was deemed to be sufficient—the information being sought related primarily to establishing if QR codes would be scanned (or not as the case may be). Future projects could also incorporate analysis of the additional data available—for instance peak scanning times. Google have provided an API (Google, 2011) that allows programmatic interaction with the stored information for however long it is stored so future researchers could even return to the source data for the two pilot projects undertaken as part of this research<sup>62</sup>.

Users of the goo.gl service with a Google login can manage their short URLs in one place, the goo.gl dashboard, if they login before generating them. Using this dashboard does not make the short URLs “private”. It simply allows the “owner” to see them all in one place.

It was recognised early on in the development phase that, although displaying a short URL alongside a QR code is considered to be good practice, there would be no way of identifying in the recorded data whether a user had typed in that short URL rather than scan the adjacent QR code. With this in mind each landing page<sup>63</sup> had two short URLs associated with it. The first was used to generate the QR code and the second was used as the displayed short URL printed alongside the code. In this fashion it would be possible to establish the route through which a landing page had been viewed (an interesting datum in its own right). Some short code generators don’t allow duplicate URLs to be used to generate different short URLs. They will re-use an existing short URL if it exists. Fortunately goo.gl is not one of them. If you

<sup>60</sup> API—Application Programming Interface

<sup>61</sup> There are also a number of more user friendly QR code generator that act as a front end for this API, the ZXing project provide one at <http://zxing.appspot.com/generator/> for example.

<sup>62</sup> It’s worth noting that short URLs generated with goo.gl are public. Anyone can access information about the URL by simply appending a “+” after the short URL. For instance entering <http://goo.gl/hZDfg+> displays information about the short URL [goo.gl/hZDfg](http://goo.gl/hZDfg) (in this case one of the landing pages used in the pilot projects).

<sup>63</sup> Any page linked to directly through the scanning of a QR code is referred to as a “landing page” or “QR code landing page” throughout this document.

are signed in you can generate multiple short URLs pointing at the same long URL, another factor in the decision to use goo.gl.

#### 4.3.2 Google analytics

Google analytics relies upon a unique tracking code embedded in the web pages to be tracked (normally between the <head></head> tags). Drupal 6 provides a module to do this embedding automatically once the unique code has been entered in the management console.

When a page is viewed a Google server is referenced (through a java script), allowing the tool to record a plethora of information<sup>64</sup> relating to the browser client. Google analytics provides a number of sophisticated reporting and analysis tools—time on site, bounce rate, traffic sources and so on—that facilitate the interpretation of this information. However, for the purposes of this research we were concerned mostly with the number of unique visitors and which pages they viewed. Because of the way the QR content sites were designed to operate—direct links to “landing pages”, no inbound links, and so on—some of the analysed information would be of little use anyway.

#### 4.3.3 Web logs

The LAMP server used by the project used Apache as the web server element running on Ubuntu 10.04. This type of web server software generates access and error logs that can be analysed using any one of a number of widely available tools. In this case Advanced Web Statistics<sup>65</sup> 6.9 was used. This allowed information such as the “most popular” viewing time of day, “most popular” viewing date and HTTP status codes to be recoded and analysed. It was envisaged that, although interesting in itself, much of this information would be surplus to the research requirements of the project.

Additional in depth analysis of certain periods would also be undertaken using Deep Log Analyzer Pro<sup>66</sup> to provide reports and feedback to the pilot venues. As above, the information in those reports would be interesting, but probably surplus to the requirements of this research.

---

<sup>64</sup> It's as well to note that this information doesn't contain any personally identifiable data and is not covered by the data protection act.

<sup>65</sup> <http://awstats.sourceforge.net/>

<sup>66</sup> <http://www.deep-software.com/>

## 4.4 Languages

The decision to provide a user experience in both English and Welsh was taken early on in the project. Primarily this was to encourage the acceptance of the concept of running a pilot project by a visitor attraction in South Wales. Most publically funded venues (and many privately funded venues) in Wales have Welsh language policies that require all publications—including web sites—to be produced bilingually. Offering to run a bilingual project greatly increased the chances that one such venue would take it on for the pilot. It was also assumed that most of the content the venues had available would be bi-lingual. In the event approximately 95% of the materials provided were indeed supplied in the two languages (or translated by the venues themselves).

Running the project in the two languages also afforded an opportunity to demonstrate the multi-lingual capabilities of such a system.<sup>67</sup>

## 4.5 Legal, Social, Ethical and Professional Issues

A number of issues were considered here:

- Intellectual property
- Data protection
- Informed consent
- Property damage
- Child protection
- Transparency

### 4.5.1 Intellectual property

Firstly, considering the intellectual property of the web site content, as it was intended that the majority of the content for the web aspects of the project would be provided by the third party venue from existing digitised materials, in theory these materials should have been cleared for publication electronically already. However, steps would be taken to confirm this and to ensure that any new materials were either original or cleared for publication. In the event no new (primary) materials were written for the project by the venues. Some short “glue” phrases were written to link materials by one of the venues. All other original materials (such as background information, policies, user guidance and some photographs of exhibits) were created by the author.

---

<sup>67</sup> The Drupal web interface is available in Welsh. It also has translation management tools that make handling multiple languages for the content relatively simple.

In one case a photograph embedded in a document appeared to have been sourced from a web page and staff at the venue were unable to confirm that it had been cleared for publication<sup>68</sup>. For the pilot the document was to be provided as a download as well as having its content “chunked” into a number of web pages. Where the image appeared on a web page—the instance where the author would be deemed to be its publisher—it was replaced by an original photograph<sup>69</sup>.

#### 4.5.2 Data protection and informed consent

The next issue considered was that of Data Protection. Broadly speaking the research was intend to gather two types of data, web statistics—which aren’t personal or traceable to individuals and hence outside the remit of the DPA<sup>70</sup>—and survey information. Some of the survey information would be anonymous in nature and some would be more detailed with some aspects of personal information associated with it (especially as it was envisaged that an incentive in the form of a prize draw would be offered in return for filling in a more detailed survey—contact information would be required in order to pass on the prize). The overarching policy was that if users were requested to divulge any personal data they would be made aware what the data was to be used for—to whit this research project. In addition, no personal information would be published or passed onto any third party, including the project partners without first obtaining the users permission. Any personal data collected in this fashion would be stored on encrypted media and disposed of securely after the completion of the research.

In the event both venues were initially keen to collect user email addresses for future marketing purposes. However, after discussions with their data protection officer, one venue decided to distance themselves from the collection of data to avoid being put in the position of being (or being perceived to be) a data controller (as defined by the DPA) for the personal information gathered (in this case email addresses)<sup>71</sup>.

In order to satisfy the requirement that all personally identifiable data be kept separate—and seen to be kept separate—from the metrics gathered as part of the project additional procedures were put in place. Firstly, the ‘Exit’ survey was set-up to be anonymous. On completion of the survey users would be invited to click on a

<sup>68</sup> It had been published a number of years previously and most of the source material had been misplaced.

<sup>69</sup> Given that the web site would be “live” for only a very short period and given that no links would be created leading to the QR code “landing” pages it is unlikely that this picture would ever have been noticed by the outside world. It may even have been covered under “Fair use”. However, it was thought prudent to follow the letter of the law rather than “hope for the best”.

<sup>70</sup> Data Protection Act 1998

<sup>71</sup> To clarify, they would have liked to have collected the data but the procedures they would have had to complete couldn’t have been accomplished in the short time scales of the pilot projects.

link that launched their local e-mail client with a pre-addressed—addressed to a specially created email account—email loaded. This ensured the separation between survey and prize draw entry.

Secondly, all pages had a footer linking to a Disclaimer and a Privacy Policy (see Appendix 7—Site Policies) making it clear what the data was being gathered for and what would be done to any personally identifiable data at the conclusion of the project.

Finally, at any stage where personal data was to be gathered, a further short declaration about the use to which it would be put would be made.

To reiterate, the overriding principles that would be adhered to throughout all aspects of this project would be those of informed decisions and informed consent.

Participants would be offered the opportunity to participate or not and if potentially sensitive information was to be gathered their consent would be sought beforehand.

#### 4.5.3 Cookies

The web sites would be using cookies to track QR code scans, prevent multiple submission of surveys and to provide additional non-volatile option settings (for functionality such as language selection and text size). These cookies would have appropriate expiry dates set and, if necessary, be used with user permission obtained first.

#### 4.5.4 Child protection

Given the ubiquitous nature of mobile phone communication it can no longer be assumed that all smart-phone users are adults. It was thought to be inevitable that, given the nature of the venues envisaged for the pilot, that some of the users would be under 18. Thus child protection issues would need to be considered. However, it was also thought to be unlikely that any materials published would be unsuitable for minors and care would be taken to ensure that, wherever possible, any externally linked material would also be suitable (although obviously it is not possible to control content on third party web resources). In the event no external links were necessary. The only other area with potential child protection ramifications was that of gathering email address (for instance when entering the prize draws). Users would be asked to declare that they were over 16 or had permission to enter as part of their submission—in effect parental permission would be sought first.

#### 4.5.5 Property damage

The pilot project would involve placing signs in strategic positions at venues which, by their very nature, would likely to be sensitive to structural damage. Care would be taken to ensure that signs were installed in such a fashion so as to not damage the fabric of the venues in any way—for instance discrete freestanding signs could be employed. The conservators at the venues would also be consulted as to the most appropriate methods to be used to achieve this aim.

#### 4.5.6 Transparency

The possibility of offering incentives for taking part in additional detailed research has already been mentioned above. These incentives were likely to be in the form of entry into a competition. Any management of such a competition would be done in as fair and transparent fashion as possible. Care would also be taken to try and ensure that any possible distortion of the results—by offering an incentive only attractive to a small portion of the sampled population for instance—would be minimised.

### 4.6 Third parties

It should be noted that this project would be carried out with the participation of an additional third party, Research and Marketing Group based in Cardiff. They have an interest in QR codes for market research purposes and have contacts with many of the organisations in Wales that would be ideal candidates for the pilot studies. They offered to pay some of the costs associated with the project (production of free-standing signs, translation, and so on) in return for some branding on the displayed materials, some market research oriented questions in surveys, and access to rigorously researched data.

It was made clear to RMG before embarking on such an arrangement that they would have no access to personal information, that branding could only be undertaken with the consent of the pilot venues, that questions added onto any surveys would also depend on the agreement of the venues (and would in addition be optional for the participants) and that they would have no control over the direction of the research and results, to which they agreed.

Some other organisations would also be indirectly involved with the project, but only inasmuch as they were providing services on a commercial basis that were used by

the project (vps.net providing servers for instance and Google providing URL shortening & email services).

#### 4.6.1 Contacts with pilot venues

The pilot venues would first be approached through established channels of communication provided by RMG in order to ascertain the most appropriate person or department to approach for further discussion. Following initial contact, meetings on site would be undertaken to demonstrate the concept and establish levels of interest.

If an agreement was reached contact would be maintained through telephone and email exchanges as well as further on-site visits to:

- Agree the placement for the pilot (unless the venue was very small the pilot was likely to be in a sub-site within the venue) and the artefacts to be “QR coded”
- Survey the existing information provision
- Install the QR Codes
- Poll some of the venue visitors (on one or more occasions)
- Remove the QR Codes after the conclusion of the pilot
- Present findings to the management at the venue

It was anticipated that there would be a need to approach many sites with a view to achieving a successful pilot placement with one. It turned out that, once the right person had been approached and they had had the concept demonstrated to them, all three of the venues initially contacted wished to participate, a measure perhaps of the current and growing interest in the layering of information at these venues and their willingness and wish to embrace new technology. One of these three venues had poor network coverage and was deemed unsuitable (although links were maintained with a view to undertaking future projects once infrastructure improvements had been implemented). The other two venues provided interesting contrasts in a number of key areas. They each had a different visitor demographic—one had a significantly older demographic—different location—one was city centre and the other in was rural—and network provision—one had poor mobile connectivity, but was well served with a wireless network in certain areas and the other had good mobile connectivity, but a wireless network that had been to all intents and purposes switched off. It was decided to proceed with both of these venues.



## Chapter 5—Implementation

This chapter covers the major design and implementation decisions taken over the course of the project—in particular those relating to the hardware, software and the data gathering tools employed—and the reasoning behind the decisions.

### 5.1 Hardware

For the sake of credibility with the users of the system and to a lesser extent credibility with the partners, it was decided not to take advantage of any web provision available to students at the University. It was felt that a web address in the format `http://students.comp.glam.ac.uk/03233588/` wouldn't be appropriate. In addition, although the student space supports php and MySQL is reported as being present when queried<sup>72</sup>, it wasn't clear if the version would be suitable, nor if sufficient privileges could be granted by the administrator to enable effective development and experimentation. For this reason a virtual private server was acquired with VPS.net. It was configured with Ubuntu 10.04 (Lucid) x64 and MySQL 5.1.41-3ubuntu12. A domain name was also registered, WhatsThis.mobi<sup>73</sup> to form the central facet of the projects corporate identity.

The server was set-up with a number of instances of Drupal—see 4.1.1 Choice of the web system (above)—and development commenced.

### 5.2 Demonstrator

In order to attract willing partners for the pilot project (and to facilitate the explanation of potentially new concepts) it was felt to be advantageous to be able to demonstrate a working system. Thus, after the initial, investigation of appropriate platforms and design tools (partially alluded to in previous chapters) work commenced on the development of this demonstrator.

Key factors taken into account (in no particular order) were:

- **Optimisation**—It had to be optimised to run on smartphone browsers. Whilst it is true that un-optimised web sites can run on many mobile phones, stopping to resize the screen after every click certainly doesn't enhance the user experience. This meant that all the assets had to be pre-processed to reduce

---

<sup>72</sup> `<?php phpinfo(); ?>`

<sup>73</sup> A concatenation of "What's this funny looking black and white square thingy" and .mobi to add weight to the idea that the web site was designed for mobile use.



their size as much as possible and to match common mobile browser resolutions without sacrificing too much quality.

- **Fast and “light”**—It had to be able to deliver the goods in areas of (potentially) poor network coverage.
- **Portable**—It had to be possible to carry it around easily and set it up quickly and easily.
- **Versatile**—It needed to be able to demonstrate a wide range of potential uses to decision makers at prospective pilot sites who would in all probability have radically different agendas. For instance, for one person the layering of information or the ability to drill down to in-depth commentary might be important. For another the ability to flip between languages might be of prime concern, or the ability to provide audio commentary tied to a location.

### 5.2.1 Overview of the demonstrator requirements specification.

With these factors in mind a requirements specification was drafted incorporating the following features:

- **Images**—All images to be displayed as clickable thumbnails on landing pages giving the user the choice of downloading higher res output if desired.
- **Multi-lingual**—All content to be available in two or more languages with a simple method of flipping between languages at the same level in the content tree.
- **Single page**—wherever possible content to be presented on a single page with links to additional material if necessary.
- **Text size**—text to be as large as possible (whilst still remaining consistent with the single page requirement above. Users to be provided with a mechanism to increase or decrease the text size (without having to zoom and scroll).
- **Links**—links to be optimised for finger “clicking” (finger tap)
- **Survey**—online survey functionality to be incorporated (to aid in the collection of demographic data).
- **Poll**—on-line poll functionality to be incorporated (to allow for the demonstration of a rating system).
- **Audio**—audio download, preferably via a streaming mechanism, to be incorporated.<sup>74</sup>
- **Taxonomy**—the content should be arranged and connected using a taxonomy based mechanism. This would allow the same content to be delivered in one or more places through the simple application of appropriate tags
- **Navigation**—Nodes of information are to be self-contained and should stand alone. The primary method of accessing the information should be through a QR code scan, not through menu navigation. Links to other related information is to purely through secondary navigation features automatically

<sup>74</sup> It was decided not to incorporate a similar mechanism for video at this point. The bandwidth requirements meant that it would be problematic to demonstrate “cold”. Better to establish a requirement, test the venues network capabilities and discuss delivery mechanisms before attempting a demonstration with a high risk of failure.

generated through tags and the taxonomy. There will be no Primary navigation and no link to “Home” (all of which take up too much real estate on a smart phone screen).

Some of these features would be achieved through pre-processing—for instance a test 10 minute long (spoken) audio track was reduced to approximately one third of its original size by lowering the sample rate and editing out a blank passage at the end of the track. After processing it still sounded more than acceptable on a mobile phone speaker<sup>75</sup>. But as far as possible it was intended that optimisation process would be semi-automated and built into the file upload and edit process on the web site. This was mainly with a view to future deployments where content entry could be undertaken by non-technical staff.

### 5.2.2 Demonstrator Taxonomy

It was decided to use a “virtual museum” as the model for demonstration purposes. As the intention from an early stage was to demonstrate to the National museum in Cardiff some pictures and content from the “Curators Choice” collection were downloaded to provide some familiar imagery<sup>76</sup>. This source of material had the added benefit of being, in the most part translated into Welsh already. It also provided an excellent method of demonstrating the re-purposing of content (as opposed to generating new content). As the venues to be approached were likely to cater for international visitors it was also decided to provide a third translation, in this case French generated by passing the text through Google Translate<sup>77</sup>.

---

<sup>75</sup> It was reduced from nearly 10 mb to just over 3 mb

<sup>76</sup> These would be used purely for demonstration purposes, not externally linked to and deleted at the end of the project.

<sup>77</sup> A disclaimer re the quality of the resulting French was added to the points discussed when demonstrating the system.

Drupal is very much Taxonomy oriented and this mechanism was used to link related content. The content gathered for the demo gave rise to the following taxonomy:

Celtic culture and history			
➤	Celtic Village		
Heavy Industry			
➤	Coal Mining Industry		
	➤	Coal Mines	
		➤	Pit ponies and Horses
	➤	Miners strike	
		➤	Miners Strike badges
➤	Iron and Steel		
Historic Buildings			
➤	Castles		
➤	Churches		
	➤	St Teilo's church	
Welsh Culture and Traditions			
➤	Eisteddfod		
➤	Love Spoons		

Figure 12—Demonstrator site Taxonomy

### 5.2.3 Key Installed modules and themes

Much of the functionality outlined above was found to be available using core and add-on modules within Drupal. The key modules employed (over and above the core modules) are listed below

- Webform—to handle the initial basic surveys (3 or four questions)
- Fivestar—for basic in page polling
- Voting API—needed for Fivestar
- Backup and migrate—to insure the data
- Administration menu—to speed up administration tasks
- Active translation—shows original node if translation isn't available

- Cck—allows for the definition of new content types
- ImageCache—allows for dynamic and preset image processing (especially useful when uploading images and generating thumbnails etc.)
- Mobile Tools—functionality for making the site mobile friendly including theme switching for different devices
- WURFL—used by Mobile Tools for device capability detection
- Browscap—browser capability detection
- l18n—multi-language functionality
- Multi-link—allows for the automatic re-direction of content to the appropriate language version.
- Language switcher drop down—changes language using a finger friendly drop list
- Clone module—copy and then edit a new module based on an old one
- Node convert—convert nodes from one type to another
- Image caption—shows caption on suitable CSSed images
- Taxonomy hide—hides the taxonomy list when it's not wanted
- Text resize—gives the user the opportunity to increase/decrease the size of the viewed text.
- Google analytics—essential for web tracking
- Translation Management—does just that
- WYSIWYG—allows Wysiwyg editors where appropriate
- Views—allows for innovative displays of data
- Word Count—supplies word and node counts for each user

A number of different mobile optimised themes were tested with the demonstration content. Ultimately a derivative of Fuse Mobile—Fuse Mobile complete<sup>78</sup>—was chosen to be the base theme for subsequent “tweaking”.

---

<sup>78</sup> Provided by Fuse Interactive, <http://fuseinteractive.ca/>

### 5.2.4 Completed demonstrator

These screen shots show samples of some of the features incorporated into the final version of the demonstrator.

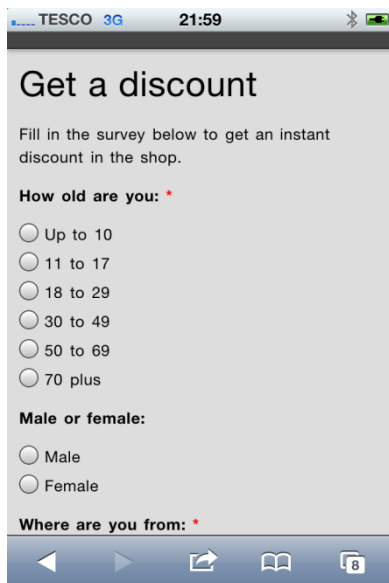

Figure 13—Basic survey page

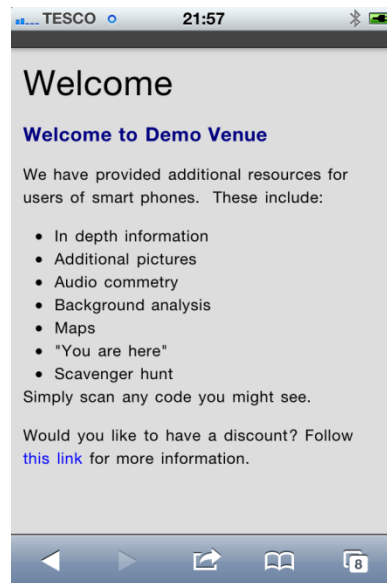

Figure 14—Generic Welcome page



Figure 15—Generic landing page. The thumbnail is clickable to show a full sized version.



Figure 16—Screenshot illustrating some of the features of the user interface

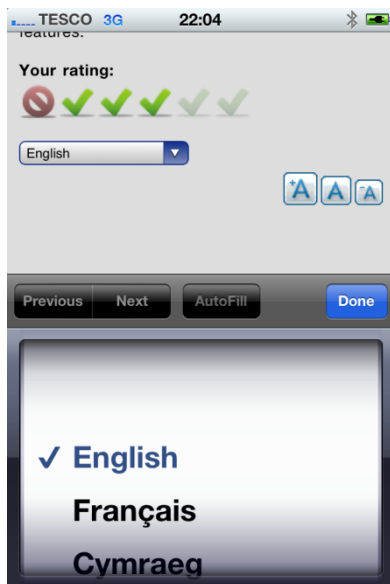

Figure 17—Language selection in action

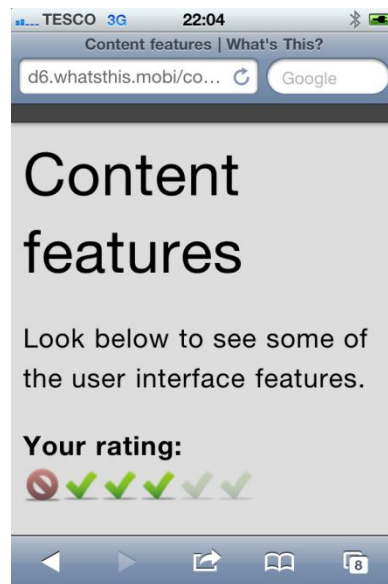

Figure 18—Text re-size in action



Figure 19—Audio link

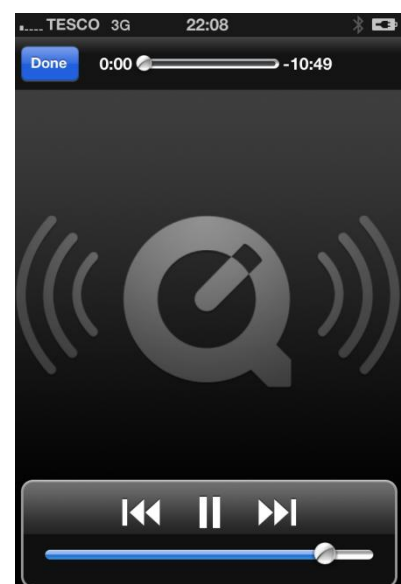

Figure 20—Audio in action

The “virtual museum” was brought to life through the use of additional props purchased from Ikea as shown below in Figure 21—Prop from the “virtual museum” demonstrator kit.



Figure 21—Prop from the "virtual museum" demonstrator kit

### 5.3 Pilot project partner recruitment

With a functioning demonstrator system the next stage was to establish relationships with potential partner organisations and persuade one of them to be a pilot venue.

The criteria used to select the organisations to be approached included:

- **Prior relationship**—RMG, the commercial partner in the project, had some established relationships (or was in the process of establishing relationships) with potential partners including CADW and the National Botanic Garden.
- **Need**—the venue needed to have an educational remit and a “product” suitable for the proposed information layering.
- **Footfall**—the larger the sample the better.
- **Distance**—they needed to be reasonably accessible to a base of operations in Cardiff.
- **Network provision**—a suitable connection was required either using WI-FI or using the mobile data network.



- **Content**—there needed to be some suitable pre-existing content to work with.
- **Resource and buy in**—although it was envisaged that the majority of the work would be undertaken by the researcher there needed to be a degree of buy in from the partner venue and someone at that organisation who was prepared to take ownership and ensure that content was found and decisions made in a timely fashion.
- **Progressive attitude**—the staff and management at the venues would need to be forward thinking and willing to try new ways of doing things.

Fortunately, South Wales is well served with organisations that match this profile in almost every aspect and it proved relatively simple in the end to approach appropriate bodies.

Because it was initially thought that partner recruitment might prove to be difficult and that it would take a long time to achieve a positive decision, three organisations were approached simultaneously with a view to running the pilot at one of them. All three proved to be keen and agreed in principle almost immediately. One didn't have suitable network coverage, but the other two were suitable. In the event it was decided to proceed with both to increase the potential size of the sample and because of their contrasting characteristics (urban versus rural, wireless versus 3G, old demographic versus young demographic, and so on). It was thought that, with care, further insights could be teased out from these extended, divergent data sets.<sup>79</sup>

### 5.3.1 Pre approach survey

It was thought to be prudent to check out the network coverage and current information provision before approaching any organisation. There was little point in offering what couldn't be delivered, offering something that was of no use, or (worst case scenario) offering something they were already doing<sup>80</sup>. Hence a site survey of organisations in Cardiff to be approached regarding a possible Cardiff central / Cardiff environs pilot was undertaken.

The Cardiff Story (in the Old Library and behind the Tourist Information office) was the first venue surveyed. Unfortunately it was closed on the day of the survey because of a "royal visit" to officially open their facility. Test scans and web connections in the outer reaches (the tourist information centre) proved to be

<sup>79</sup> In addition, it was hoped that future projects could be on the cards and the researcher didn't want to antagonise either party by snatching the pilot away after having initially offered it to them.

<sup>80</sup> In all the surveying undertaken the researcher only ever saw one single QR code, on a video screen—one "slide" amongst many on that screen—in the Insight gallery in the National Museum, Cardiff. This code led to a non-mobile optimised web page about shell fish classification. It is interesting to note that museum staff in charge of that gallery didn't know it was there until it was pointed out.



relatively slow. Enquiries at the tourist office reception desk elicited a contact name, Jim Groves.

The National Museum, Cardiff was the next to be surveyed. It had a surprisingly strong 3G connection on O2 throughout the building. Test scans proved to be quite fast. It also had a number of self-contained areas (the Origins exhibit for instance) that would be ideal for a pilot. Whilst there an enquiry dealt with by very friendly and helpful staff in the Clore Discovery Centre generated the name Deborah Spillards. Apparently Deborah Spillards was the person “most likely to be interested in that sort of thing”.

The final Cardiff site survey was undertaken at the National Museum, St Fagans, and it proved to be very disappointing. On the face of it, an outdoor museum such as St Fagans would be an ideal candidate. However, it had very poor mobile network coverage. It did have wireless coverage inside the buildings but this appeared to be a closed network. A future, full scale outside infrastructure installation could sort out these problems and make it a perfect venue for this type of information dissemination, but in the short term it was deemed not suitable for this project.

The pre-approach site survey for the National Botanic Garden was undertaken by a colleague from RMG who reported reasonable mobile network coverage<sup>81</sup>.

### 5.3.2 Partner incentives

It was recognised that any benefits arising from a partnership with a potential venue should not be all one way. It would a “big ask” to expect them to provide space, content and resources for little more than a “Thank you” at the end of the pilot. However, it was also recognised that professional curatorial staff at most of the venues to be approached would more than likely be aware of developments in layering technologies, if not QR codes themselves, especially if the recruitment criteria outlined above were applied. This offering would enable them to see if such technologies could provide benefit for their “customers” with little or no risk, both financial—the researcher would be picking up the tab—and reputational—the project would exist in a small area of their organisation and need not be widely publicised<sup>82</sup>—to themselves (assuming that they had not already run such a pilot). This could be a win-win situation. This incentive was bolstered by an additional offer

<sup>81</sup> This turned out to be true only for Vodafone users. All other networks tested gave poor to unusable results when surveyed at a later date.

<sup>82</sup> Should it prove to be a dismal failure then it would be the researcher who had failed, not the organisation.

to return after publishing the results and to present findings in a dissemination event tailored to the research aspirations of the venue in question. In the event this offering proved to be so attractive that all the venues approached wished to participate. The researcher appeared to have hit the sweet spot between staff being aware of the technologies (if not QR codes themselves then something similar) and full blown roll out. Indeed, when questioned, many of the staff involved suggested that the only things holding them back were a) financial reasons, and b) evidence based research to ascertain the suitability of such technology. In actual fact, the venues felt that they were getting such a bargain that they offered to provide the prize for survey participants.

### 5.3.3 The Cardiff Story

The Cardiff Story<sup>83</sup> was approached in early July and a meeting was held on-site with Jim Groves (PR Officer) and Rachel Carney (Learning Officer). The system was demonstrated in their staff room (on the top floor). Both were very enthusiastic and a “wide ranging discussion” ensued. Unfortunately, the mobile signal in the galleries (1<sup>st</sup> floor, ground floor and basement) proved to be poor and there was no alternative publically available network. However, future infrastructure developments may include a wireless network throughout the building. In the light of this, their active participation in the pilot project was put on hold.

### 5.3.4 The National Museum Cardiff

Deborah Spillards of the National Museum, Cardiff was also approached in early July. The system was demonstrated in the coffee shop in the ground floor foyer. An agreement was reached to run a pilot in the Insight Gallery at the rear of the Natural History section. The previous survey by the researcher had shown that the mobile signal in that area was adequate. There was also a “Public” WI-FI in many areas of this building which, although switched on and popping up whenever an attempt was made to access the net, was password protected. Apparently the WI-FI had been disabled due to “abuses”, but would be re-enabled “soon” when measures had been put in place to prevent future reoccurrences. When pressed, no date was forthcoming (and it had been in that state since earlier in the year).

The following was agreed:

---

<sup>83</sup> <http://www.cardiffstory.com/>

- The researcher would provide and populate the web system (to be hosted by the researcher) with content provided by the museum and branded to reflect their corporate ID.
- The web site and materials would be bi-lingual (English/Welsh)
- The researcher would provide all the QR codes.
- The researcher would provide the signs, the museum would provide sign holders.
- The researcher would draft all the surveys and glue pages which the museum would approve (and possible add to).
- The museum would provide an incentive for people filling in the survey (in the form of a prize for a prize draw)

### 5.3.5 The National Botanic Garden Wales

The last organisation to be approached in July was the National Botanic Garden of Wales. A meeting was held on-site with Natasha De Vere (Head of Conservation and Research), followed by a meeting with Peter Hamilton (Marketing)<sup>84</sup>.

Both appeared to be very enthusiastic, albeit from different perspectives. On the one hand Peter was interested in the marketing aspects and driving membership, whereas Natasha was interested in the layering potential. Once again an agreement in principle was made on the spot with similar terms to those agreed with the museum. One aspect that particularly appealed was the ability to present information in both English and Welsh. Apparently the Gardens has to date been unable to publish as much as it would like bilingually (their web site<sup>85</sup> being a case in point) and this bilingual project could go some way towards placating their critics.

On the same day a site survey was undertaken using an iPhone on Tesco (O2) and an HTC Android phone (Vodafone). The survey produced mixed results. The original (pre visit) concept for the Garden was to use QR codes to enhance the Green Technology Trail which has points of interest all over the grounds. Although the Vodafone results were reasonable<sup>86</sup> over most of the trail, O2 ranged from no connection / poor to just acceptable throughout<sup>87</sup>. On the other hand, there were strong and open wireless connections in the Great Glasshouse and the Tropical glasshouse in the double walled garden

<sup>84</sup> At a later date discussions were also held with Rosy Plummer (Director), Bruce Langridge (Interpretation Officer) and Simon Goodenough (Curator)

<sup>85</sup> <http://www.gardenofwales.org.uk>

<sup>86</sup> The signal strength never dropped below 14 on the ASU scale (which is not a measure of data carrying capability but does give a good indication of how good the data capability is likely to be—10 and above is likely to be reasonable).

<sup>87</sup> Signal strength never went above 2 bars from 5 apart from just outside the Great Glasshouse.

Actual test web page data transfer trials gave slow but acceptable page loads for text heavy pages on the 02 network, but the network struggled in many places on the grounds when faced with images and audio. The Vodafone network gave acceptable to good results for all test pages across the whole of the grounds.

In the light of this, two proposals were put forward to the management at the Garden, a Green Technology Trail (with appropriate measures in place to overcome the network problems) or an installation in the Great Glasshouse (the researchers preferred option).

The measures proposed for the Green Technology Trail were:

1. Warnings re poor network coverage for non-Vodafone users, and/or
2. Low bandwidth (for example text only) choices for downloaded information, or
3. Expansion of the Gardens wireless network with external repeaters

1 and 2 would be relatively simple to achieve (users could make a choice at the start and then be fed low bandwidth materials for all subsequent scans). However, it meant that the experience would be completely different for two groups of users and that would probably skew any “satisfaction” oriented results. 3 was considered to be impractical in the short term, both in terms of time and cost constraints, although it could perhaps be considered for a future project.

The Glasshouse had a lot going for it. Particularly positive aspects included:

- It was an enclosed environment with restricted entrances where introductory information and exit poll information could be displayed.
- It had good wireless network coverage.
- It was dry (unlike the Tropical House) so people would more likely to be comfortable with taking out their phones.
- It was an “all weather” area of the Gardens so the wonderfully fickle Welsh weather wouldn’t have an impact of the results.
- It already has three “Trails” within—Ecology, Survival and Sensory—each of which had associated material already available.
- It (reportedly) had high foot-fall.

All in all it appeared to be the ideal choice. The management at the Garden evidently agreed and it was selected as their pilot location.

## 5.4 Data gathering

The intention of the web design outlined earlier was to make the scanning experience as slick as possible for the user without interruptions and asides. The process would as far as possible be:

- point
- scan
- read
- drilldown (“tap for more”, etc.)
- repeat

without break or interruption. However, the pilot installation was also a golden opportunity to gather information about the type of user who scans a QR code (and also the type of user who doesn’t). With this smooth uninterrupted scanning process in mind a number of different data gathering techniques were employed, passive—Web logs, Google analytics, and similar tools—and active—polls and surveys—all designed to maximise the data gathering potential without compromising the user experience.. The polls were relatively straightforward. All it takes is a little bravado and a lot of standing around. The surveys were a little harder to handle.

### 5.4.1 Welcome survey.

It was decided to split the surveying into two main opportunity slots. An initial very

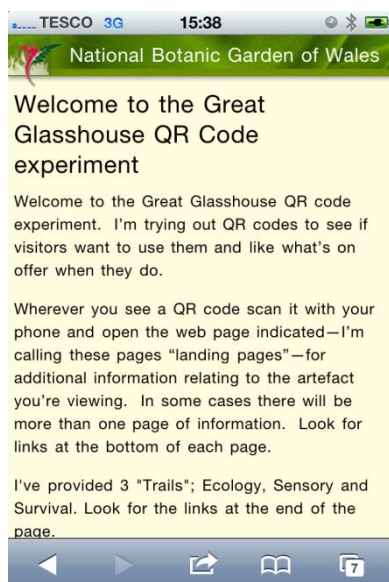

Figure 23—Welcome landing page

brief “Welcome” survey was designed and implemented using the Drupal Webform component and integrated into the pilot web sites. Users were presented with a QR code



Figure 22—Welcome sign in situ in the Great Glasshouse

and welcome message at the entrance to the pilot area (Figure 22)<sup>88</sup> which linked them to

<sup>88</sup> See Appendix 12—



basic instructions (Figure 23) and allowed them to fill in this first survey (Figure 24).

This survey established some basic demographic information (age, sex, interface language—as a hidden field defined by the currently selected language—and where the user lived along with the opportunity to leave an email to join a mailing list<sup>89</sup>). It was very brief and, although some fields were “compulsory”—the minor annoyance to the user of compulsory fields was considered to be outweighed by the desire to gather some information rather than receive a blank form—the users were under no obligation to submit it in order to take part in the experiment. It was felt that if the survey were short enough and quick enough there shouldn’t be a deterrent effect.

TESCO 3G 15:39

**How old are you?: \***  
 - Select -  
 I'd really like to know.

**Male or female?:**  
 - None -  
 This one's optional but I'd still really like to know.

**Where do you live?: \***  
 - Select -  
 I'd also like to know just how far you've come to see us.

**Email:**  
 \_\_\_\_\_  
 The National Botanic Gardens of Wales would like to e-mail you information one in a while. If you want to get these emails please put your address here. If you don't want the emails then simply leave it blank. Your email address will never be passed onto third parties.

Submit  
 English

Figure 24—"Welcome" survey

#### 5.4.2 Exit Survey

The second survey was to be presented at the end, the “Exit” survey. As with the

TESCO 3G 12:59

National Botanic Garden of Wales

Thank you for taking part in the National Botanic Garden QR code experiment

Thank you for taking part in the National Botanic Garden QR code experiment. You've got this far and all that remains is the survey and the entry into the prize draw to win... .. "From Another Kingdom" the book that accompanies the touring exhibition currently in the Glasshouse.

Please click on the following link to do the survey and enter the prize draw. Your email address will only be used to tell you if you've won.

Survey and Prize Draw

From another kingdom

Figure 25—Survey link from the “Exit” scan

“Welcome” survey, users were offered the opportunity to scan a QR code at the exit (see Appendix 12—Signs and Codes artwork for details of the signs used) which in turn led them to a page outlining the prize draw and linking to the survey (Figure 25). This survey was designed to be a little more detailed than the earlier one (qualitative questions about the users experience with the technology for instance). The problem was that, as this was to be presented at the end of the experience, it was thought that many people would probably simply not bother to participate. One way around this would be to offer some form of incentive to encourage take-up.

Initially an auto generated voucher was considered (“Show this at the shop for a discount”). This was ultimately rejected on the grounds that:

Signs and Codes artwork for details of the signs used

<sup>89</sup> This feature was incorporated mainly as a benefit for the venue partners.

- a) It was open ended—the number of people who would take part was an unknown quantity so the cost implication would also be unknown until the project ended
- b) Users may not be at the venue when they completed the survey<sup>90</sup>

An alternative option considered was that of a prize draw. A single prize would be offered, the winner to be selected at random from those who completed the survey. Ultimately type of incentive was chosen on the grounds that:

- a) It wasn't open ended (the cost of running the draw, the prize, would be known from the outset, and
- b) It didn't require the winner to be at or return to the venue in order to redeem it. It could be posted (assuming of course it was suitable for posting).

It is interesting to note that nearly 65% of those who completed the survey went onto enter the prize draw, which suggests at the very least a strong link between willingness to participate and the offering of an incentive.

In an ideal world follow up interviews or additional research post visit would be a good idea. However, such a long term commitment was thought to be beyond the remit of this project which was seen more as a baseline assessment.

LimeSurvey was chosen as the tool of choice (as opposed to one of the many “free” on-line offerings) in order to have a more complete control over the number of questions, to be able to control the formatting (to match the branding of the original web sites), because of its built in data analysis tools and most importantly, to ensure the security of the data. In addition the researcher had used the tool on previous occasions.

#### *5.4.2.1 Survey settings and branding*

The survey was set to be anonymous—to avoid potential data protection and child protection issues—and also had the optional “save and resume” setting turned on to give the users every opportunity to complete<sup>91</sup>. It was also designed to be filled in from start to finish in less than five minutes—all questions were optional and multiple choice (save one that allowed free form text comments to be entered).

<sup>90</sup> The original idea for linking to this survey involved requesting an email from the user first and then sending them a link to the survey so that they could complete at leisure—possibly even when sitting back at their home computer. For various reasons discussed elsewhere this was later changed to be a more immediate call to action with the survey offered in a mobile friendly format so that people could complete it on the spot and then enter their email address if they wished to enter a prize draw. However, the survey still offered the opportunity to save and complete later so the “user not present” concept still applied.

<sup>91</sup> It's not known how many participants took advantage of this, but as the survey was designed to take less than five minutes to complete, it's unlikely that any did.

It is interesting to note that the average time spent on the survey at the Gardens was 6 minutes 28 seconds (median 5 minutes 4 seconds) and 19 minutes 2 seconds<sup>92</sup> (median 4 minutes 39 seconds) at the museum.

As alluded to above, the branding of the original QR linked web sites was carried across to the survey site to help to keep the user experience contiguous, something that would not have been possible had one of the on-line, web based survey tools been used.

#### 5.4.2.2 Question design

The survey was divided into four self-contained sections:

- **Hardware and software**—questions about the users scanner (which may or may not have been a phone), the software they used to scan, their network connection and related issues.
- **The experience**—qualitative questions about their personal experience, if they found it to be of benefit, if they used any of the potential avenues for later perusal of information and reflection, and related issues
- **About you**—this area essentially repeated the information gathered in the “Welcome” survey. There was no mechanism to tie in submissions to the “Welcome” survey with this survey and it was felt to be important to connect the other answers on this survey with demographic information. In addition users may not have completed the original survey. This area also had a free-form text comment area.
- **Alternative uses**—questions relating to possible future use of codes in the wider community (included at the request of the commercial partner, RMG).

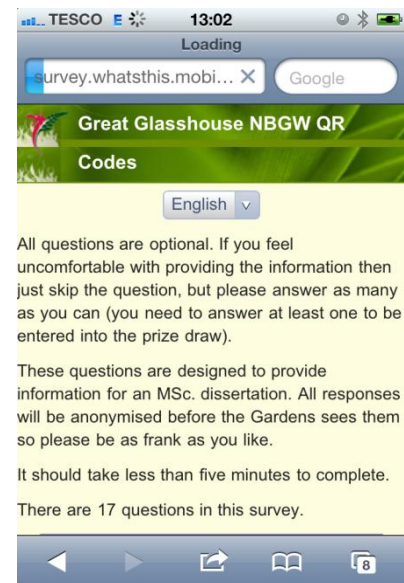

Figure 26—“Exit” survey introduction.

As each section was completed, clicking on **Next** stored the responses in the database. Thus, quite apart from making survey easier to handle from a user experience point of view, this chunking of the survey allowed useful data to be collected even in the user failed to finish it.

On loading the survey the users were first introduced to the basic surveying parameters (the reason behind it, the anonymous nature of the information gathered, the optional nature of the data gathered and so on).

<sup>92</sup> This result was skewed somewhat by two users, one of which spent 39 minutes on the survey and the other over 100 minutes! It would appear that they took the suggestion to “go to the coffee shop and do it over a cup of coffee” to heart.



The majority of questions were set to be a single choice from a range of two or more answers including “Don’t know”, “Other” and “No answer” as appropriate.

Wherever it was in use “No answer” was the default option (see Figure 27). Where a single choice was requested from a large number of items (for instance when choosing the mobile provider) information was supplied as a drop list with the most common options at the top. Care was also taken to ensure that the choices offered were mutually exclusive.

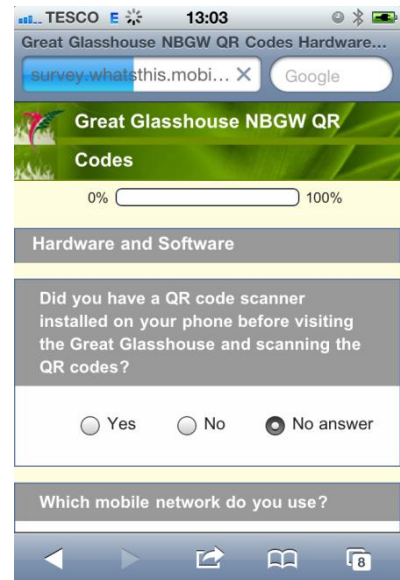

Figure 27—Typical survey page

For the qualitative choices a 5 point, Likert like scale was employed. The standard short statement style of question/decision was felt to be unsuitable—too prescriptive—for the information that was being sought so it was replaced with slightly more open queries accompanied by suitable choices. For example:

Relating to your experience overall—did you find the time to view information reasonable?

- ☐ I gave up—totally unusable
- ☐ I had to wait too long for most of the information, but I persisted
- ☐ I waited for most of the information, but it was Ok
- ☐ I wasn't particularly aware of the wait
- ☐ Fast and totally reasonable
- ☒ No answer

Figure 28—Typical survey question

The “Future Use” section, however, employed a more conventional Likert-type scale and was presented as an array of sub questions.

Dependencies were set up between questions so that some of them were only shown where appropriate. For instance, the question “Have you ever scanned QR codes with your phone before?” was only seen if the user had previously answered “Yes” to the question “Did you have a QR code scanner installed on your phone

before visiting the (venue) and scanning the QR codes?” As with many of the decisions taken regarding the survey questions these dependencies were incorporated in order to keep the survey short.

### 5.4.3 Age ranges

The same, mutually exclusive, age ranges were used throughout all the surveys undertaken as part of this project to ensure meaningful comparisons between data sets. The ranges were:

- Up to 10
- 11 to 17
- 18 to 29
- 30 to 49
- 50 to 69
- 70 plus

These were selected to partially reflect the educational remit of this project—with the first three representing pre<sup>93</sup> and primary school combined, secondary school, and tertiary education respectively—and partially to keep the number of age ranges manageable. Obviously they are not equal in terms of years encompassed, but it was felt that there was little to gain in trying to predict peoples scanning habits based upon such an arbitrary factor as they're being a particular, precise age. In addition, as some age ranging whilst polling was likely to involve observation as opposed to direct questioning, it was felt that there would be less mis-categorisation using the fairly broad ranges at the end of the scale than if the ranges had been narrow.

### 5.4.4 Polls

In order to gather information regarding the reasons people did not scan QR codes and also to try and establish comparisons between published gate figures and footfall at the pilot sites two days of polling were undertaken, one day at each site. Two information gathering routines were carried out, a basic count and a poll. For the count the researcher stationed himself at opening time at the entrance/exit and counted people entering the pilot areas, recording observable information such as sex and age range (see discussion above re age ranges). The researcher stayed at this post until closing time (a 7 hour shift in the case of the Museum and 8 hours in the case of the Glasshouse).

---

<sup>93</sup> It was felt that pre-schoolchildren were extremely unlikely to be “users” as far as this project was concerned and hence they didn't need a separate age band.

It should be noted that the Great Glasshouse has three entrances, only two of which can be seen by a single observer at any one time. However, observations and discussions with members of staff on previous occasions had established that the majority of people entered through one entrance and even those who hadn't tended to pass the one entrance shortly after entering. An attempt was made to count people by observation (most visitors appeared to have one or more easily observed distinguishing characteristics that, in theory, should have made it relatively easy to count them only once). In the event when the observed count was compared to the gate figures it appeared that more than 60 extra people had visited the Glasshouse than had been counted through the gate. It was inevitable that, given the method of reckoning, double counting would take place. However these figures would seem to indicate that approximately 25% (28% to be precise) MORE people were observed in the Glasshouse than came through the gate (and that assumes that everyone who came through the gate actually visited the Glasshouse<sup>94</sup>). Subsequent investigation turned up the fact that conferences and corporate visitors aren't counted through the gate and attendees often visit the Glasshouse. Fortunately, another measure of footfall in and around the Glasshouse was available (attendance in an exhibition area inside the glasshouse—the "From Another Kingdom" exhibition of fungi) and the original gate to observed visitors ratio (as discussed earlier and illustrated by Equation 1—Calculating the pilot sample size) could be replaced by a "From Another Kingdom" to observed visitors ratio.

For the "Did not scan" poll the researcher simply asked people as they departed from the Glasshouse if they had scanned a code. Those that had were thanked and the interview ended at that point. Those that hadn't were asked to select a statement from a list that best matched the reason they hadn't scanned (see Appendix 5—'Did not scan' poll questions). In some cases a supplemental question was asked (e.g. when the statement "I saw them, knew what they were, but didn't have a phone" was selected the follow up question "At all or just not with you" was sometimes asked). The supplemental questions weren't asked with any degree of consistency as the researcher was concentrating upon a statistically significant sample size for the primary questions rather than gathering incidental information which, though of interest, had no direct bearing upon the core research. The respondent's sex and approximate age were also recorded, both ascertained through observation. Some

<sup>94</sup> According to staff at the Garden this is almost certainly the case.

people volunteered remarks about the project and, where possible, these were recorded.

This poll was never intended to capture the entire “Did not scan” population, merely a random sample. Thus for this poll the fact that people could leave through alternative exits had no bearing upon the result.

It should also be noted that, whilst the majority of the pilot phase took place in the school summer holidays, the poll/survey days were in term time. It’s likely that this factor will have had an effect on the visitor demographic at the venues on the polling days, but it’s not clear how much of an effect, nor just how it might skew the results. For instance, school visits to the Museum might actually increase the 11 to 17 count in term time. The polling/survey data wasn’t of prime concern for achieving the overall aims of the project and this factor would be taken into account when accounting for the results.

## 5.5 Production systems

As discussed elsewhere, once the demonstrator/development version had done its job, the production versions of the system were created using clean install of the Acquia Drupal distribution and the key modules that allowed the system to function.

### 5.5.1 Museum Installation

#### 5.5.1.1 Pre install survey

The object of the exercise when performing the pre installation survey was to:

- Identify possible QR code candidates
- Establish the existing level of information provision, especially in those areas where QR codes could be placed. This was intended to be more of a qualitative measure than a quantitative measure<sup>95</sup>

The information provision in the Insight gallery was a mixture of reasonable through to practically non-existent. The Cave Spider cabinet (which ultimately



Figure 29—the Spider cabinet in the Insight Gallery

<sup>95</sup> Counting words on labels was thought to be a step too far.

became a QR code candidate) was fairly well served with not only reasonable comprehensive labels, but also an additional, adjacent panel showing some further information about the search for the cave spider. Combined, the two displays provided approximately a dozen short paragraphs of bilingual text (approximately 300



Figure 31—Cave spider information panel

words per language), slightly more images and a few physical specimens. It's interesting to compare this with the final QR code linked web information covering the same subject. Materials relating to the Cave Spider consisted of an additional 11 images and an additional 8 paragraphs of text (approximately 600 words per language). The information provision at the case was more than doubled by linking to a web resource.

By way of contrast, the Fish case (which also became a QR code candidate) had practically no related information at all. The jars had small hand written (and faded) labels and that was about it. Adding a QR code to this cabinet immediately allowed access to a “Who’s Who” with 10 photos and over 300 words of explanatory text

All in all the following types of information layering were identified in the gallery:

- Images
- Text
- Video (via audio-visual workstations and display panels)
- Audio (via audio-visual workstations)
- Graphics panels
- Slide shows projected from ceiling mounted projectors
- Books
- Cased specimens
- Uncased specimens



Figure 30—The Fish case

### 5.5.1.2 Taxonomy for the Insight Gallery

After discussions with museum staff, 9 QR code sites were identified as follows:

- Cave spider
- Collections character
- Fish case
- Research character
- Seabed life
- Whitebeams
- Biological Taxonomy (character)
- Banded Snail
- Bird skins case

These gave rise to the following (relatively flat) Taxonomy:

Banded Snail	
Biological Taxonomy	
Bird skins case	
Cave Spider	
Collections Character	
Research Character	
Seabed Life	
↘	Seabed Life - general
↘	Seabed Life - kid
↘	Seabed Life - scientific
Whitebeams	
Fish case	

Table 1—Insight Gallery Taxonomy



### 5.5.1.3 Branding

The museum also provided branding guidelines and images to enable the web

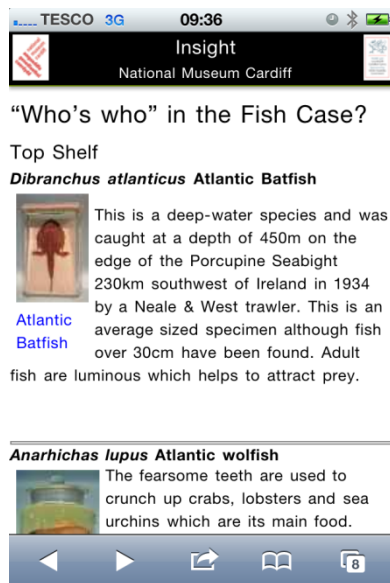

Figure 32—Original Museum branded template

materials to look similar to other Museum offerings (see Figure 32) and to help in the production of signs. Owing to last minute data protection issues—the museum decided that they didn't wish to be (or be perceived as) the data controller for any potentially personal

information gathered—some features of the branding

(such as museum logos) were not used in the published template. Figure 33 shows the final version of the Museum template.

### 5.5.1.4 Installation

The QR codes used for the Museum were printed on lightweight card at an agreed 7 cm x 7 cm (including the required white border), marked on the back (in case they became detached and need to be identified without scanning), laminated and attached to cabinets and signs using agreed fixing methods<sup>96</sup>. Records were kept of the proposed installation sites, the associated long URLs and the two associated short URLs (see Appendix 11—QR Code Installation records). The museum provided two A3, portrait, freestanding signs for the “Welcome” and “Exit” signs (which they kindly printed as well) and these were placed at the entrance to the gallery. The installation was ready for use by the 14<sup>th</sup> of August (although a Sunday, the Museum is open on Sundays<sup>97</sup>). Data was collected over the period from the 14<sup>th</sup> of August through to the 8<sup>th</sup> of September.

Images of the codes in situ can be seen in Appendix 15—Final QR code positions.



Figure 33—Final unbranded template

<sup>96</sup> Double sided tape on glass surfaces and rolled masking tape on other surfaces.

<sup>97</sup> The Museum is closed on Mondays (apart from Bank holiday Mondays, one of which occurred in the course of the pilot period). This factor was noted and taken into account when analysing the data.

## 5.5.2 National Botanic Garden Installation

### 5.5.2.1 Pre install survey

Unlike the Museum, where many of the artefacts were spaced out behind glass, the Great Glasshouse is in effect an actual oversized, crowded display cabinet in its own right with people walking around inside it, touching, smelling and interacting with the crowded specimens. The information environment is radically different both in terms of the space available and the connections that can be made between sign and plant.

Another problem that the Gardens faces is that, unlike museum displays, the Glasshouse is an environment populated with living and changing plants. Things get moved, die, or simply change quite radically with the seasons. It's difficult for the signs to keep up.<sup>98</sup>

Broadly speaking information provision in the Great Glasshouse at the Gardens fell into four general groupings (with a few miscellaneous others on top).

- **Plant labels**—equivalent perhaps to the small labels placed next to specimens in the Museum cabinets
- **Pedestal signs**—equivalent to the larger external cabinet signs in the museum that provide information about a group of specimens or specimens of particular interest.
- **Wall mounted displays**—areas where longer narratives can be encountered
- **Wall mounted Video displays**
- **Miscellaneous small signs**



Figure 34—Typical plant label

A significant aspect of the problem here is the very density of specimens encountered. Figure 34 shows a standard plant label with a display area typically in the order of 7cm x 10 cm and with three or four lines of information (common name, genus/species, habitat, and so on). The label can't really be much larger without encroaching upon the "territory" of adjacent plants. Indeed, many plants don't have labels at all for that self-same reason.

<sup>98</sup> One of the QR coded plants used for the pilot was little more than a cut off stem at the time of installation.





Figure 35—"Special interest" plant sign

Occasionally a plant of special interest has a supplementary large pedestal style sign with additional information. Typically these will be bi-lingual with three or four paragraphs of information and two or three extra photographs. Figure 35 shows a typical example (and also shows a typical plant label beneath giving some idea of the differences between the two sizes). However, these extra signs are few and far between (the researcher counted 5 in the entire glasshouse). Again space is a problem and on occasion these signs are not immediately adjacent to the plants in question.

The next level of signage is perforce another step removed from the plants they are connected to. These pedestal style signs give information about larger group of plants—common characteristics, habitat and so on—and cover significant areas within the glasshouse. Some provide maps and "you are here" style information. Figure 36 shows a typical example. On the whole they have 4 or five paragraphs of bi-lingual text and two or three images. The researcher counted 10 such signs in the glass house.



Figure 36—Area pedestal sign



Figure 37—Wall mounted display panel

The wall mounted panels offer a significantly larger area for displaying information. However, there is only one wall in the glasshouse suitable for such displays and this means that once again the information offered up to the visitor is totally divorced from the plants being described<sup>99</sup>. The researcher counted nine

<sup>99</sup> Generally these panels are used to describe the main regions and the glasshouse itself.



Figure 38—Video display screen

such panels each with typically three to five “blocks” of text per language (Figure 37 shows a typical panel and the “blocks” that it’s made up of) and ten to twelve images.

There are two wall mounted video screens, one at each end of the Glasshouse<sup>100</sup>, each showing informational videos. These are not particularly visible or well frequented (see Figure 38). On visits to the Glasshouse it was observed that few if any people even saw the screens, let alone stopped to view them.

Other miscellaneous signs and information provision include:

- Carved stone territory markers (Australia, Canary Islands and so on)
- Oversized plant labels—similar to the standard plant label but twice the size and with a paragraph of text and small image. Very few of these were encountered
- Plant tape labels—either attached to the plant or on a small plastic stake next to the plant. These are similar to those encountered in many garden centres and probably not intended for “public” consumption
- Marker signs—these appeared to be associated with a Garden wide plant trail (Plants and Climate Change). Only a few were encountered.
- Trail printing booth—(see Figure 39). This booth allows people to pay to print out a paper copy of one of three “Trails”<sup>101</sup> that describe plants in the Glasshouse. It does not appear to be well used (if at all—the researcher didn’t observe a single print transaction in all the visits made to the Glasshouse and staff have intimated that it is rarely used).



Figure 39—“Trail” printing booth

### 5.5.2.2 Taxonomy for the Great Glasshouse

After discussions with staff at the gardens it was agreed to base the pilot project around the trails mentioned above. These describe the use of plants in three different scenarios: Their use in survival and hunting situations (the Survival Trail),

<sup>100</sup> They are at the extremes of the visitor concourse—to all intents and purposes stuck away in a corner—and have no passing footfall.

<sup>101</sup> Ecology trail, Sensory trail and Survival trail

aromatic plants (the Sensory Trail), and plants that live in the narrow Mediterranean like climate regions around the world (the Ecology Trail). These trails gave rise to 23 QR code sites—mainly associated with individual plants but some also encompassing generic areas—as follows:

- Cape reeds
- Erica caffra
- Mountain Laurel forests
- Chaparral
- Grevillea maccutcheonii
- Hakeas and banksias
- Puya
- Euphorbias and aeoniums
- Rosemary (and lavender, myrtle)
- King protea
- Leucadendron
- Watsonia
- Lavender
- Teline stenopetala
- Pelargonium papilionaceum
- Boronia heterophylla
- Californian Sagebush
- Ñipa tree
- White Sage
- Sagebush
- Columbine
- Grass tree
- Wattle tree

These gave rise to the following taxonomy:

Ecology	
➤	Cape reeds
➤	Erica caffra
➤	Mountain Laurel forests
➤	Chaparral
➤	Grevillea maccutcheonii

✚	Hakeas and banksias
✚	Puya
✚	Euphorbias and aeoniums
✚	Rosemary (and lavender, myrtle)
✚	King protea
✚	Leucadendron
✚	Watsonia
Sensory	
✚	Lavender
✚	Pelargonium papilionaceum
✚	Boronia heterophylla
✚	Californian
✚	Nipa tree
✚	Teline stenopetala
Survival	
✚	White Sage
✚	Sagebush
✚	Columbine
✚	Grass tree
✚	Wattle tree

Table 2—Great Glasshouse Taxonomy

### 5.5.2.3 Branding

The Garden had little to offer in the way of branding guidelines so a decision was made to emulate the branding on their web page (with appropriate adaptations for use on smartphones). This decision was subsequently ratified by the Garden.

Figure 40 shows a sample of the finished template.

### 5.5.2.4 Installation

The QR codes used for the Gardens were printed on lightweight card at an agreed 10 cm x 10 cm, marked on the back (in case they became detached and need to be identified without scanning), laminated and attached to standard plant label spikes with double sided tape.

These spikes were then hammered into the ground (generally by first opening up a hole using a steel spike—the ground in the Glasshouse was found to be particularly hard) or attached to suitable barriers adjacent to the points of interest. Records were kept of the proposed installation sites, the associated long URLs and the two associated short URLs (see Appendix 11—QR Code Installation records).

The Gardens were unable to supply freestanding sign holders for the Entry and Exit signs so the researcher designed and manufactured these<sup>102</sup>. Three signs were made (one for each entrance), each holding three A4 notices, two facing forwards—the Welsh and English versions of the “Welcome” signs—and one facing to the rear and visible on exiting the Glasshouse—a combined Welsh and English “Exit” sign. Figure 22—Welcome sign in situ in the Great Glasshouse on page 53 shows one of the completed sign holders. The signs were placed at each entrance such that they were clearly visible to all people entering and leaving the Glasshouse.

The codes were installed on the 18<sup>th</sup> of August—a day later than planned owing to an incident with a drill bit that necessitated a visit to casualty—and were ready for use by the 19<sup>th</sup>. Data was collected over the period from the 19<sup>th</sup> of August through to the 8<sup>th</sup> of September.

Images of the codes in situ can be seen in Appendix 15—Final QR code positions.

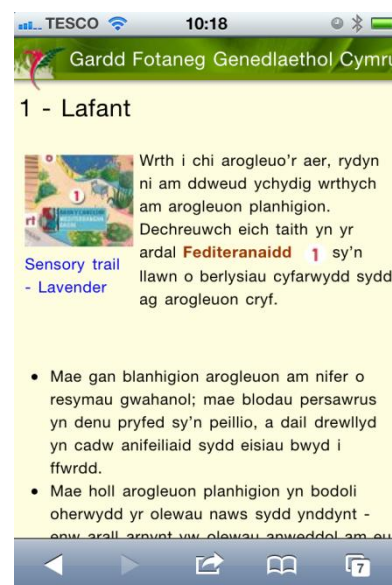

Figure 40—Example of the final version of the Botanic Garden template

<sup>102</sup> Using Ikea speaker stands, Ikea picture frames, aluminium angle strip and aluminium box section.



## Chapter 6—Data analysis

### 6.1 Parameters

Two pilot projects were undertaken in the period 14<sup>th</sup> August to the 8<sup>th</sup> September 2011<sup>103</sup> at two different locations, the Insight Gallery in the National Museum Cardiff and the Great Glasshouse at the National Botanic Garden Wales in Llanarthne, Carmarthenshire.

The two locations proved a number of interesting contrasts

	National Museum	Botanic Garden
Pilot area	Insight Gallery	Great Glasshouse
Location	Urban (centre of Cardiff)	Rural (in the Camarthenshire countryside)
3G signal	Generally good	Generally poor
WI-FI	Unavailable <sup>104</sup>	Free public access
Demographic	Generally younger	Generally older

*Table 3—Pilot venue characteristics*

The pilot at the National Museum ran from the 14<sup>th</sup> of August to the 8<sup>th</sup> of September.

The pilot at the Botanic garden ran from the 19<sup>th</sup> of August to the 8<sup>th</sup> of September.

### 6.2 Repurposing

Although not the core aspect of the research this is perhaps the simplest datum to analyse and draw conclusions from. All web nodes<sup>105</sup> created using materials supplied from existing resources and re-purposed for use in this system were assigned to a user labelled “Re-purposed”. Table 4 and Table 5 below show the word and node counts for users<sup>106</sup> on the two pilot sites.

<sup>103</sup> From the 19<sup>th</sup> August at the Botanic Garden

<sup>104</sup> It should be noted that a wireless network did become available towards the end of pilot.

<sup>105</sup> In Drupal nomenclature a “node” is block of content (text, images, etc) that is addressed as a single unit and which generally forms a single web page. Although nodes can be combined to produce a single web page output using various techniques that has not been done here so to all intents and purposes, for this project, “node” equates to a web page.

<sup>106</sup> In this context the user Anonymous has been used to “own” nodes that are not published and have been left in place as part of the audit trail for the site and which fall outside of the remit of this research.

### Word count—Botanic Garden

name	nodes	words in nodes	words per node	total words
Anonymous	4	5	1.3	5
PaulS	20	3486	174.3	3486
Re-purposed	67	8090	120.7	8090

Table 4—Word and node counts from the Botanic Gardens

### Word count—National Museum

name	nodes	words in nodes	words per node	total words
Anonymous	3	298	99.3	298
PaulS	20	3466	173.3	3466
Re-purposed	57	16238	284.9	16238

Table 5—Word and node counts from the National Museum

Taking a simple approach, in terms of nodes and/or word count it is clear that re-purposed content significantly outweighs original content. This significance is all the greater when one takes into account the fact that all of the content assigned to user PaulS relates to pages describing the project. It's true to say that this type of "glue" will always be required and is likely to be original material, but, once produced, it is unlikely to be added to as new content is incorporated. In effect, the larger the project smaller it will become in overall percentage terms.

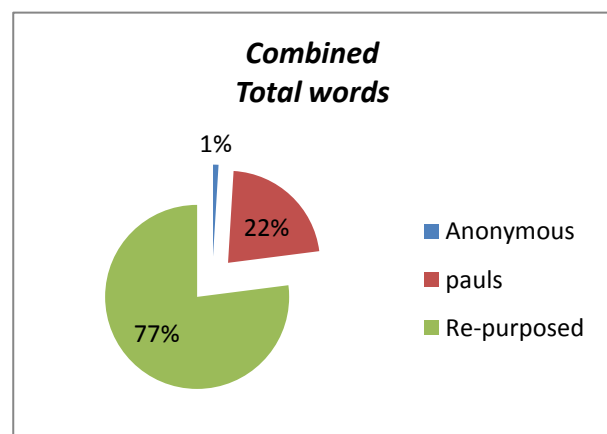

Figure 41—Repurposed versus Original word counts

Looking at the figures in terms of percentages of words, 81% of the text based content used in the Museum pilot was repurposed and 70% of the text based content used in the Gardens pilot—the gardens site ended up with a high graphics to word count which goes some way towards explaining the difference—was repurposed. The combined figures give rise to 77% repurposed text based content (Figure 41—Repurposed versus Original word counts)

The imagery content<sup>107</sup> is even more significant. 100% of the pictures, movies, PowerPoint presentations and PDF files used on the Museum site were provided from existing sources by the Museum. The Gardens provided 87% of the images used in the Gardens pilot. The other 13% mainly related to images taken to illustrate the vistas users were intended to see in the Glasshouse. 94% of the combined imagery used in both pilots was re-purposed.

Obviously repurposing is not just about the source of materials. There's an element of time involved as well, especially when the process involves moving content from one system to another manually as was the case for these pilots. In an ideal world a system such as that developed in this project would be fully integrated into a venues main web server and database, accessing the content directly via the back-end, with appropriate formatting and media processing being done on the fly with little or no manual intervention. Taken to its extreme, on the assumption that such a system would exist on a full-sized rollout, there is an argument to say the simple counts above *are* sufficient. The only cost would be for the original content and the “glue” pages. However, in order to allow readers to make a value judgement for their own situations the times involved in the manual process are discussed here as well.

It's difficult to quantify the time per node for, although the overall hours taken to develop and populate the systems were recorded, there was no differentiation between system development (which included amongst other things elements of research, coding, and systems maintenance) and the repurposing (which also had elements of experimentation and research in the early stages until a satisfactory work flow was established). However, taking these factors into account, in the later stages of node generation through repurposing it was taking between 10 and 15 minutes per page to take the “raw” text, translated text, unaltered images and any associated files from “start” to “published”.

---

<sup>107</sup> In this context imagery has been taken to include pictures, PDFs, Movies and PowerPoint presentations.



For those who insist upon monetisation, using a base hourly rate of £13.74 per hour<sup>108</sup> gives a cost per node to repurpose with this system of £3.43. This gives a total (estimated) cost of repurposing the Museum content of £195 and £230 for the Botanic Garden.

The cost of original material is harder to estimate. Erring on the side of caution we could assume that each original node would take skilled content professionals 2 hours to create from scratch (including translation). Using a base hourly rate of £21.97 per hour<sup>109</sup> we have a cost per original node of £43.96. Both the Museum and the Garden have the same number of original nodes, 20, costing a total of £879 each.

The cost per code scanned *over the pilot* period using these arbitrary figures is £1.58.

Or in user terms the cost per unique user *over the pilot period* could be estimated as a little over £7.

However, that is all an upfront cost. The only running costs are those of maintaining a web server, something that both venues (and most if not all target institutions) do anyway. So it could be argued that the cost per unique visitor is ever decreasing.

Even with the current type of system the cost of repurposed nodes will fall as more productivity tools are added.

## 6.3 Sample sizes

Three types of sample were used in the project, estimated (calculated), randomly selected (and hence an exact sample size would be known when drawing conclusions) and self-selected (also known).

### 6.3.1 Overall footfall

Based upon observation and figures provided by the museum the ratio of footfall in the Insight Gallery versus the footfall in the Natural History section is 304:535. In other words 56.8% of the people who entered the Natural History section penetrated as far as the Insight Gallery. Extrapolating from this figure (and again using gate

<sup>108</sup> £25,000 per annum, over 52 weeks at 35 hours per week. Obviously this doesn't take into account the on costs, heat light, server, etc.

<sup>109</sup> £40,000 per annum, over 52 weeks at 35 hours per week—professional generators of original content get paid more than cut and pasters. Again this doesn't take into account the on costs

figures supplied by the Museum) the estimated number of people who were “exposed” to QR codes in the gallery over the pilot period was approximately 9,620.

The calculation of the Glasshouse footfall at the Botanic Garden was not quite so straightforward (see the discussion in 5.4.4 Polls on page 58). However, based upon observation and figures provided by the Gardens the ratio of footfall in the Glasshouse versus the footfall in the “From another Kingdom” (FAK) exhibition section is 268:340. In other words 78.8% of the people who entered the “From another Kingdom” exhibition were exposed to QR codes in the Glasshouse. Extrapolating from this figure (and again using gate figures supplied by the Gardens) the estimated number of people who were exposed to QR codes in the Glasshouse over the pilot period was approximately 9,645.<sup>110</sup>

### 6.3.2 Other sample sizes

The “Did not scan” poll took place on the 6<sup>th</sup> of September in the Great Glasshouse at the Botanic Garden over a period of 8 hours (from opening to closing time). In that period 131 people were quizzed about the reasons they didn’t scan a code

A similar poll took place on the 7<sup>th</sup> of September in the Insight Gallery in the Museum over a period of 7 hours (from opening to closing time). In that period 150 people were quizzed about the reasons they didn’t scan a code.

In the period between the 13<sup>th</sup> of August<sup>111</sup> and the 8<sup>th</sup> of September 12 “Welcome” surveys and 8 “Exit” surveys (plus 2 uncompleted surveys) were submitted in the Insight Gallery.

In the period between the 19<sup>th</sup> of August and the 8<sup>th</sup> of September 44 “Welcome” surveys and 22 “Exit” surveys (plus 5 uncompleted surveys) were submitted in the Great Glasshouse.

## 6.4 User perceptions—survey results

It should be noted when considering these results that, apart from those users polled face to face, all participants in these surveys were self-selecting. In addition, they

<sup>110</sup> The FAK exhibition is entirely within the Glasshouse. People can enter and leave at will and are automatically counted. In figures collected by the Garden it is regularly shown—85% of the time in figures available—that more people have entered the exhibition than have entered the garden through the main gate. As it is within the Glasshouse, using the FAK ratio was thought to provide a better estimate of overall footfall in the Glasshouse than the ratio based upon the main gate figures. In the event the figure calculated is 90% of the recorded main gate entry which matches quite closely anecdotal reporting of main gate to Glasshouse figures.

<sup>111</sup> The Signs had been put in place in the Gallery by museum staff on the evening of the 12<sup>th</sup> in anticipation of the installation on the 13<sup>th</sup>. One user scanned the sign before the installation actually took place.

had first to scan a QR code before they could even reach the surveys which means that by definition they were a) QR code scanners, and b) felt strongly enough about their experiences to comment upon them.<sup>112</sup>

#### 6.4.1 “Welcome” survey

This was the briefest of the surveys and was intended to gather basic demographic data. It was designed to be as quick to fill in as possible, to introduce users to the fact that the data was being gathered for research purposes and to get them "primed" into survey mode for their final survey.

As the survey samples were relatively small there is little that can be reliably concluded from these results. However, they are included for completeness. Table 6 shows the results from the Museum, Table 7 the results from the Botanic Garden and Table 8 the combined results

Q	responses	
<b>1</b>	<b>How old are you?</b>	
	11 to 17	2
	18 to 29	7
	30 to 49	3
<b>2</b>	<b>Male or female?</b>	
	Male	9
	Female	3
<b>3</b>	<b>Where are you from?</b>	
	South Wales	6
	UK	3
	Europe	1
	USA	1
	Asia	1

Table 6—Welcome survey—National Museum

<sup>112</sup> There were, however, clear signs mentioning the prize draw which may have helped to draw them in.

**Q**      **responses**

<b>1 How old are you?</b>	
Up to 10	2
18 to 29	11
30 to 49	21
50 to 69	9
70 plus	1
<b>2 Male or female?</b>	
Male	27
Female	17
<b>3 Where do you live?</b>	
South Wales	24
UK	20

Table 7—Welcome survey—Botanic Garden

Q	responses	NM	NBGW	Totals
<b>1</b>	<b>How old are you?</b>			
	Up to 10		2	2
	11 to 17	2		2
	18 to 29	7	11	18
	30 to 49	3	21	24
	50 to 70		9	9
	70 +		1	1
<b>2</b>	<b>Male or female?</b>			
	Male	9	27	36
	Female	3	17	20
<b>3</b>	<b>Where are you from?</b>			
	South Wales	6	24	30
	UK	3	20	23
	Europe	1		1
	USA	1		1
	Asia	1		1

Table 8—Welcome survey—Combined results

#### 6.4.2 “Exit” Survey

The "exit" survey generated some of the more interesting results. It should be noted that a minority of surveys at each site were only partially finished. Where appropriate these partial surveys were included in the results as well. Also, users were not obliged to enter a response for any of the questions. "No answer" is the response when a user has skipped past a question (it's the default response). "Not completed" is the response for questions that have not been reached (because the user failed to finish the survey or because the answer to a previous question caused the survey to branch past that question).

### 6.4.2.1 Hardware and software

Starting with the hardware and software the first questions asked related to prior use. Users were asked if they had a scanner installed (*Did you have a QR code scanner installed on your phone before visiting the (venue)*

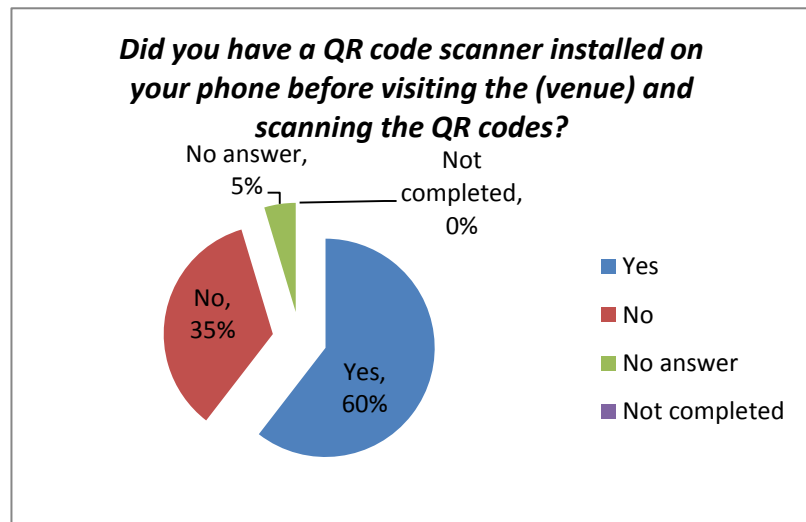

Figure 42—Pre-installed scanner data

and scanning the QR

codes?) and if they had

scanned codes before (*Had you ever scanned QR codes with your phone*

*before?*<sup>113</sup>). 35% of combined users said that they hadn't a scanner installed prior to

their visit, they were complete scanning virgins. This result implies that they must

have downloaded a scanner on the spot (obviously they were now scanning QR

codes as they couldn't have reached the survey without going through the code link).

Many users are reportedly wary of downloading apps via their mobile network

because of the possible impact such a download may have on their data quota

(indeed, Apple go so far as to suggest to users that they only install apps using a WI-

FI connection or through iTunes) so this result is perhaps a little surprising (or

perhaps not when you consider how many people *didn't* download on the spot). A

closer examination of the differences between the data from the two pilots shows that

none of the respondents from the museum (which had no wireless connection)

downloaded "on the spot". All the installations immediately prior to use took place at

the Gardens which not only had a wireless network in the greenhouse, but also

advertised the fact on the "Welcome" signs. It would appear that users were taking

Apples advice to heart. It would also appear that having a freely available wireless

network makes a significant impact on the uptake of the service by new users. As

one user comment put it "Provide free wifi so that the online experience works".

<sup>113</sup> This question wasn't asked of those who answered "No" to the first question. It was assumed that their answer to this question would also be no and could safely be added on to the "No" column.

The question relating to prior use is a little more problematic as far as drawing conclusions is concerned. On the face of it only 7% of people hadn't scanned before. However, answering no the previous question would give a "Not completed" answer here. So the true figure is probably closer to

35%. On the other hand, over 50% of people had scanned

before. Again, not really surprising as prior use is likely to be a strong factor in influencing people to scan codes again (as long as the prior use was a positive experience). Breaking out the figures for prior use ("Yes") on a venue by venue basis shows a slight bias in favour of the Museum (62% yes versus 47% yes) which can perhaps be explained by the generally younger demographic.

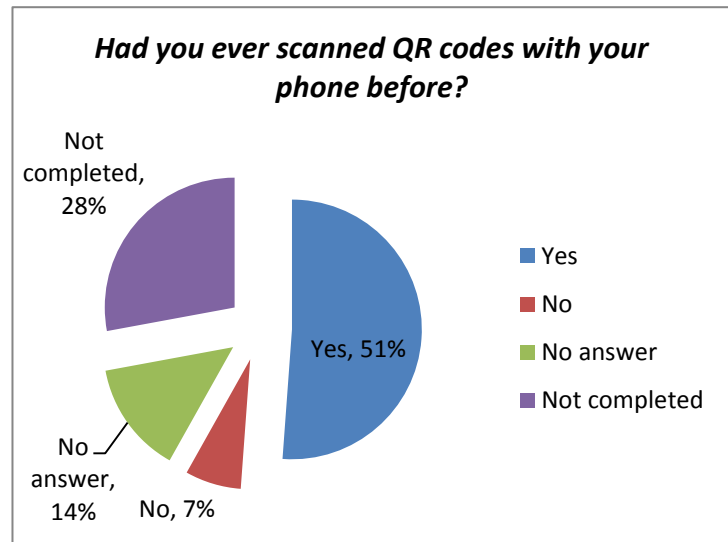

Figure 43—Prior QR code scans

The questions that followed re mobile networks, wireless versus mobile data

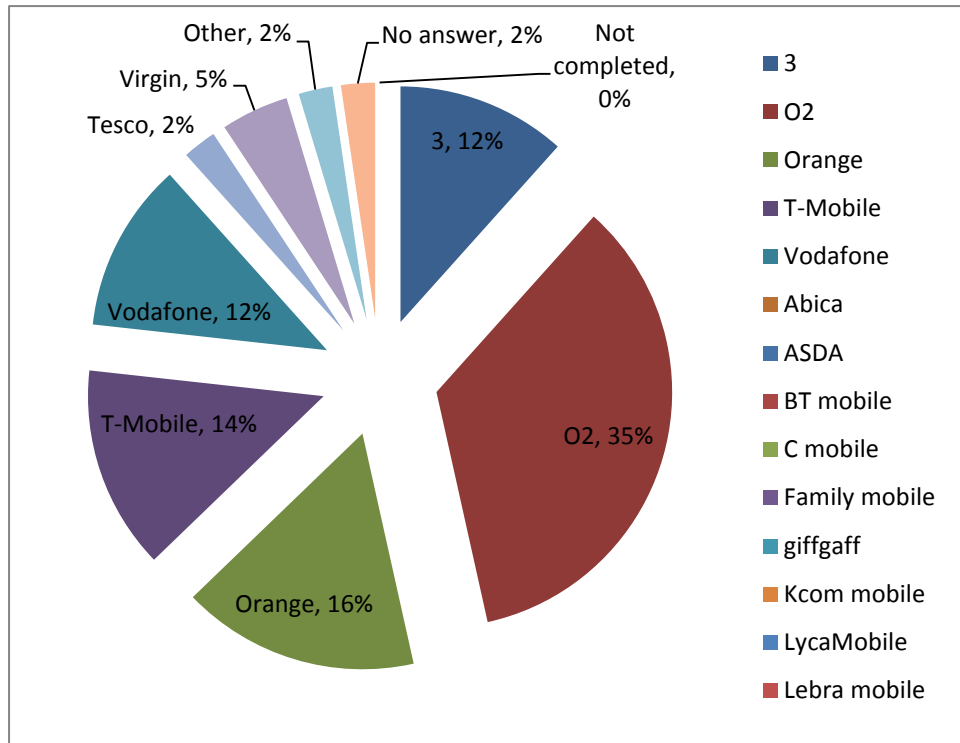

Figure 44—Mobile network

connection and 3G use are of less immediate interest. Indeed, the network connection questions may even have been too technical in nature for it is

apparent that some users

weren't truly aware of the true nature of their connection. For instance, at the Gardens, 40% of users said that they had been using a 3G connection, but only 13% said they used Vodafone, the only network in that area known to be capable of a 3G connection (and even then intermittently). What's more likely is that their phones were set-up to connect to open wireless networks and did so in the Glasshouse without the users being aware of the fact. The subsequent speedy performance was then attributed to 3G.

The final question in this section related to ownership of the scanning phone. 95% of the respondents said that they owned the phone they used to scan (the other 5% were "No answers").

#### 6.4.2.2 Perceptions and satisfaction

It's probably fair to say that those who used the service were happy or even very happy with their results.



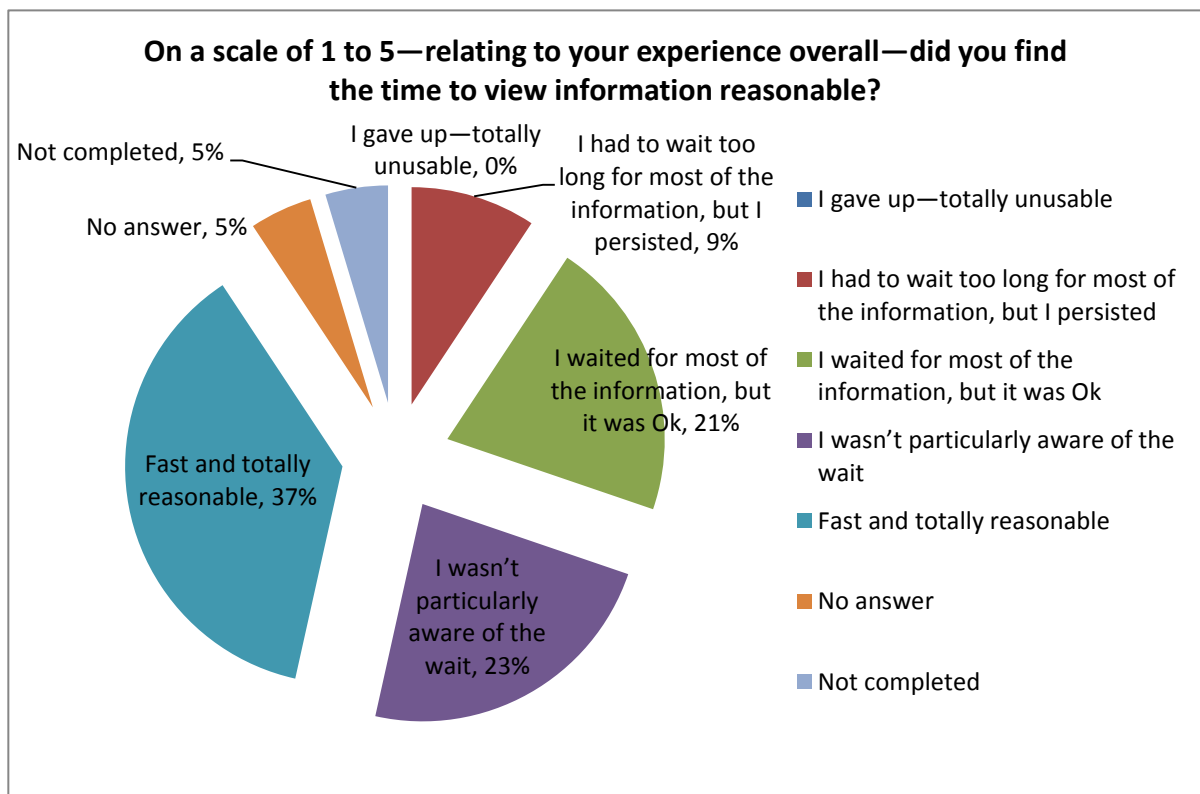

Figure 45—Data download time satisfaction

For instance, only 9% thought that the wait time to download was too long (and no one gave up—which is to be expected as anyone giving up would probably not have made it as far as the survey to express that opinion) as seen in Figure 45—Data download time satisfaction. Comparing the two venues once again the museum, with no wireless network, generated more dissatisfaction, 15% as opposed to the Gardens 7%.

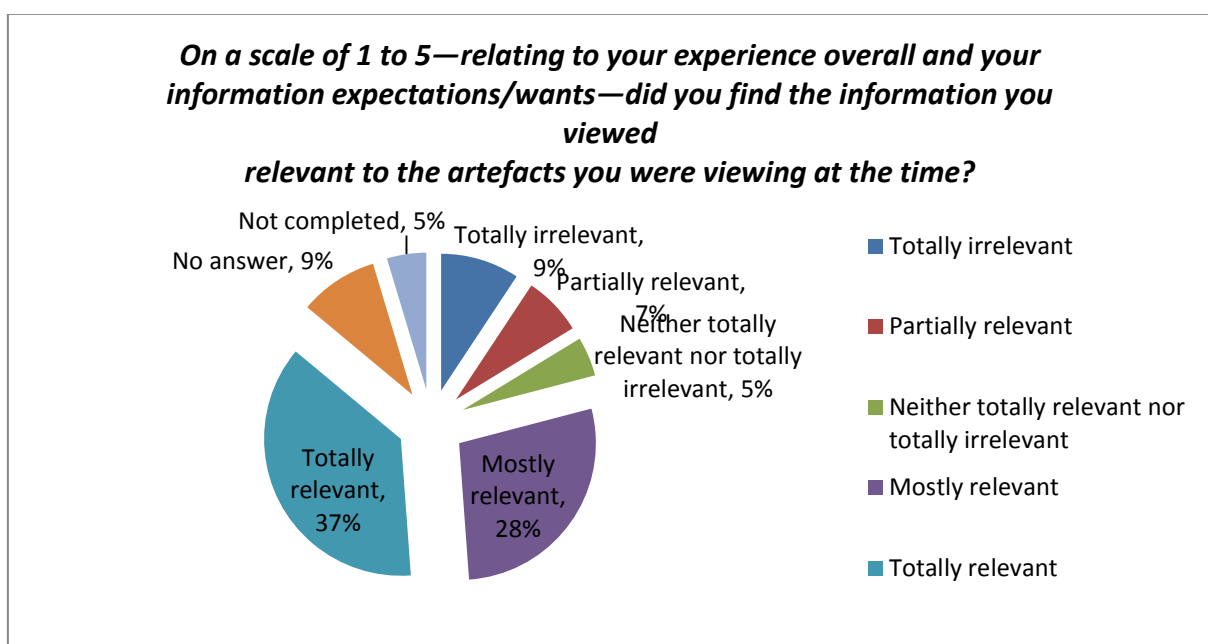

Figure 46—Relevance of web information

The satisfaction theme continues with the question relating to the relevance of the materials. Only 16% of the survey respondents found the information either partially or totally irrelevant. In this case the dissatisfaction was fairly evenly spread over both of the venues. And to be fair, the content selected for these pilot projects wasn't carefully selected or prepared with any particular audience in mind. It was selected on the basis of what was readily available at very short notice. It is then perhaps surprising that this dissatisfaction rating is so low (or perhaps a reflection on the excellent quality of materials generated by the staff at the two venues).

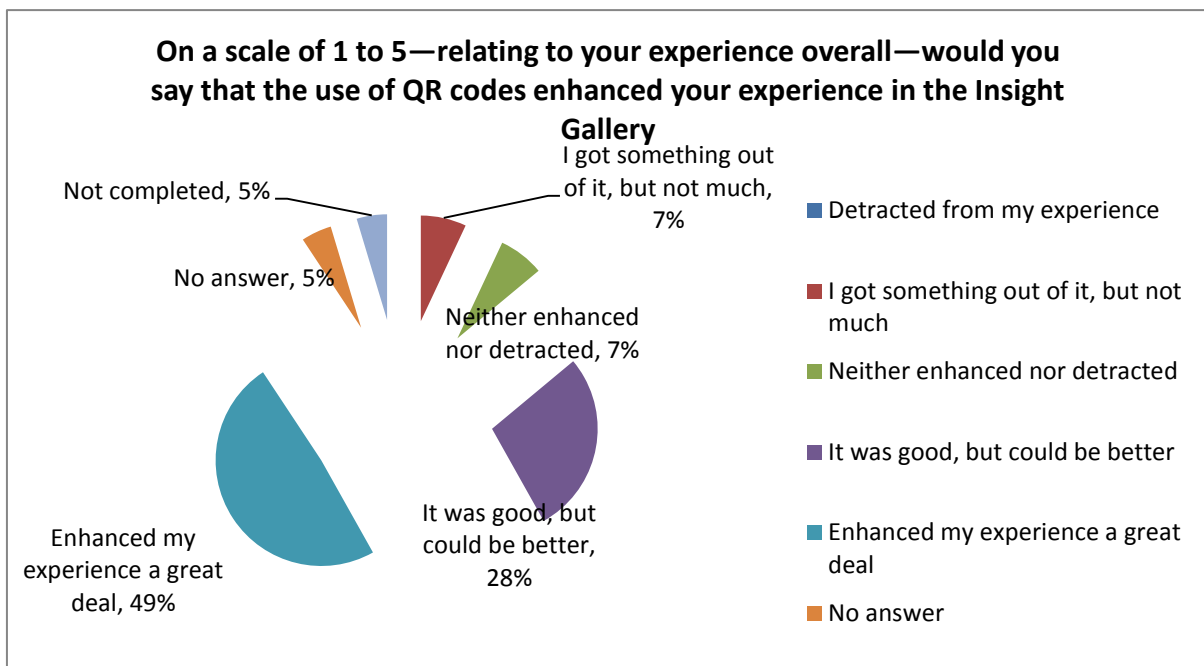

Figure 47—Perceived benefit

The next two datasets are perhaps the most pleasing of all. 49% of users across the two venues said that the system enhanced their experience a great deal (Figure 47—Perceived benefit) and 91% of users said that they would use the system again in similar situations (No one said no. The remaining 9% were “No answer” and skipped)—See Figure 48—Future use.

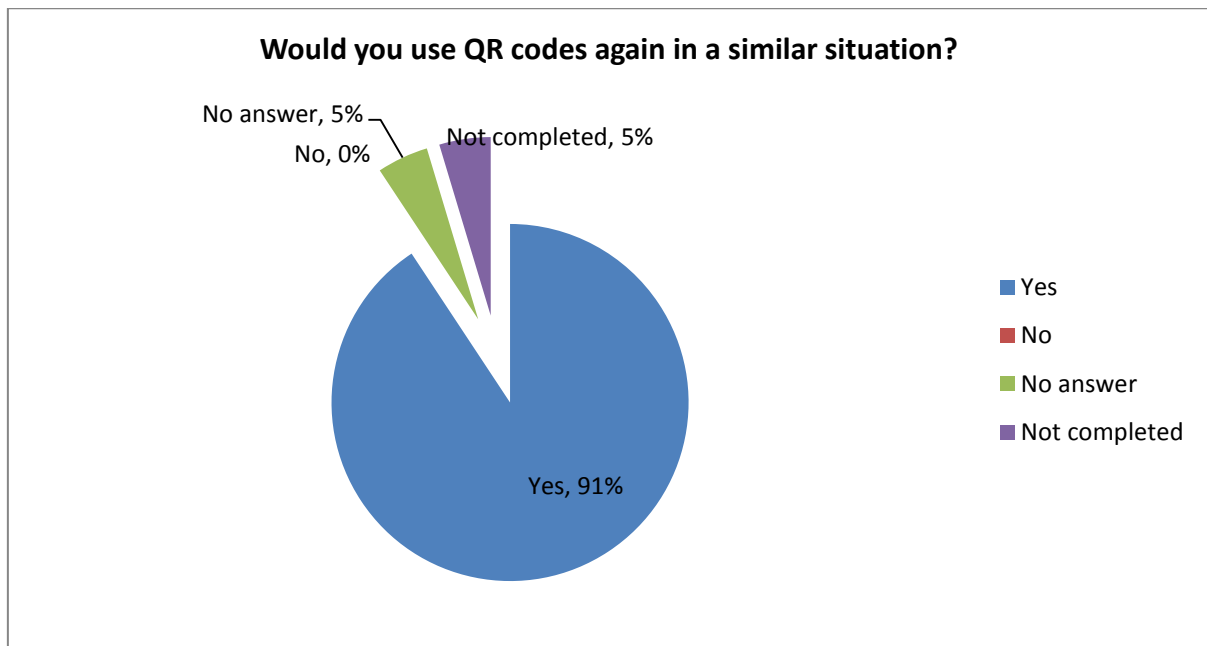

Figure 48—Future use

This satisfaction is reflected in their comments some of which are reproduced below.

*"i was surprised at how easy it was to use. It would be great to see it extended to the whole of the gardens... ...i would use it again..."*

*"I think this is an excellent idea"*

*"Very impressed."*

*"Been meaning to get the scanner app but never got round to it till today! Was deffo worth it."*

*"Great info on scans ...."*

*"... I'm happy to see them here."*

*" Nice idea for a project ..."*

It would appear that, as far as the people who actually got as far as scanning are concerned, the project was a resounding success!

It is interesting to note that, despite the significant difference in the age demographic of people who visited the two venues (as observed when undertaking the two on-site polls), the significant majority of scanners at both venues (and each venue on its own) were in the 30 to 49 age group both collectively and individually with the two

bracketing age groups (18 to 29 and 50 to 69) being evenly matched either side. Indeed the distribution resembles a classic bell curve.

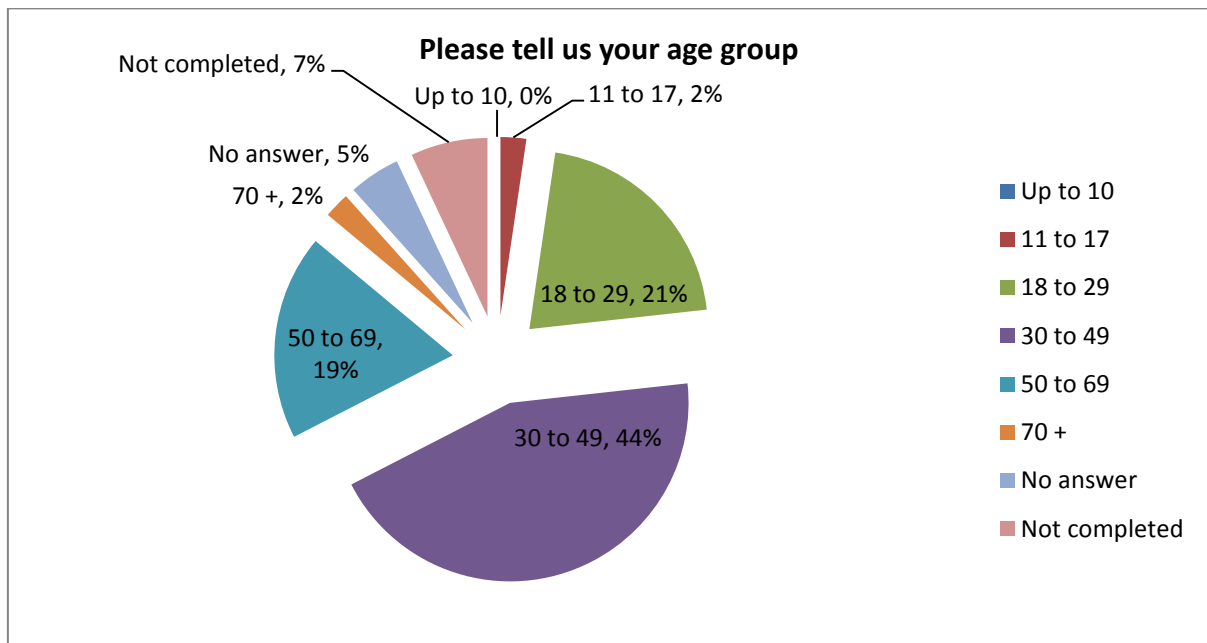

Figure 49—Demographic data—Age

The reasons for this observed datum are not clear (and the surveys and polls were not specifically designed to draw it out). Further research to establish this reason could form the bases of an additional project. Similarly, although it was observed that the majority (60%) of the scanners we male (compared to a starting position of relatively evenly matched) further study will be warranted to establish why.

Additional information such as that appertaining to the facility to bookmark pages, download information and that relating to alternative scanning activities—which was collected for the partners in the project—is listed in the appendices for completeness but again doesn't have any direct bearing on the essential outcomes of this research.

#### 6.4.3 “Did not scan” poll

The “did not scan” polls were quite illuminating, not the least for the comments that were passed on to the researcher.

The tables below show the results in two forms—age centric and then sex centric—Followed by a graphical representation of the data.

Row Labels	Count of I didn't see codes	Count of I saw them but didn't know what they were	Count of I saw them, knew what they were, but didn't have a phone	Count of I saw them, knew what they were, but my phone can't scan	Count of I saw them, knew what they were, my phone can scan, but I haven't got a scanner installed	Count of I saw them, knew what they were, my phone can scan, I have got a scanner installed, but I have no connection/signal	Count of I saw them, knew what they were, my phone can scan, I have got a scanner installed, I have a connection/signal, but I have no wish to scan
<b>up to 10</b>		<b>3</b>					
F		3					
<b>18 to 29</b>		<b>1</b>	<b>1</b>	<b>3</b>	<b>2</b>		
F		1	1	2	1		
M				1	1		
<b>30 to 49</b>	<b>2</b>	<b>7</b>	<b>3</b>	<b>6</b>	<b>2</b>		
F	2	4	1	4	2		
M		3	2	2			
<b>50 to 69</b>	<b>3</b>	<b>55</b>	<b>13</b>	<b>21</b>	<b>3</b>		
F	2	34	5	13	1		
M	1	21	8	8	2		
<b>70 plus</b>		<b>6</b>					
F		1					
M		5					
<b>Grand Total</b>	<b>5</b>	<b>72</b>	<b>17</b>	<b>30</b>	<b>7</b>		

Table 9—"did not scan" information by age—Botanic Garden

Row Labels	Count of I didn't see codes	Count of I saw them but didn't know what they were	Count of I saw them, knew what they were, but didn't have a phone	Count of I saw them, knew what they were, but my phone can't scan	Count of I saw them, knew what they were, my phone can scan, but I haven't got a scanner installed	Count of I saw them, knew what they were, my phone can scan, I have got a scanner installed, but I have no connection/signal	Count of I saw them, knew what they were, my phone can scan, I have got a scanner installed, I have a connection/signal, but I have no wish to scan
<b>F</b>	<b>4</b>	<b>43</b>	<b>7</b>	<b>19</b>	<b>4</b>		
up to 10		3					
18 to 29		1	1	2	1		
30 to 49	2	4	1	4	2		
50 to 69	2	34	5	13	1		
70 plus		1					
<b>M</b>	<b>1</b>	<b>29</b>	<b>10</b>	<b>11</b>	<b>3</b>		
18 to 29				1	1		
30 to 49		3	2	2			
50 to 69	1	21	8	8	2		
70 plus		5					
<b>Grand Total</b>	<b>5</b>	<b>72</b>	<b>17</b>	<b>30</b>	<b>7</b>		

Table 10—"did not scan" information by sex—Botanic Garden

Row Labels	Count of I didn't see codes	Count of I saw them but didn't know what they were	Count of I saw them, knew what they were, but didn't have a phone	Count of I saw them, knew what they were, but my phone can't scan	Count of I saw them, knew what they were, my phone can scan, but I haven't got a scanner installed	Count of I saw them, knew what they were, my phone can scan, I have got a scanner installed, but I have no connection/signal	Count of I saw them, knew what they were, my phone can scan, I have got a scanner installed, I have a connection/signal, but I have no wish to scan
<b>11 to 17</b>	<b>12</b>	<b>11</b>		<b>8</b>	<b>3</b>	<b>3</b>	<b>1</b>
F	2	7		6	2	1	1
M	10	4		2	1	2	
<b>18 to 29</b>	<b>30</b>	<b>5</b>	<b>4</b>	<b>10</b>	<b>5</b>	<b>3</b>	
F	17	3	2	5	2	2	
M	13	2	2	5	3	1	
<b>30 to 49</b>	<b>16</b>	<b>6</b>	<b>2</b>	<b>4</b>	<b>1</b>		<b>2</b>
F	9	4	1	3			2
M	7	2	1	1	1		
<b>50 to 69</b>	<b>19</b>	<b>2</b>		<b>3</b>			
F	10	2		1			
M	9			2			
<b>Grand Total</b>	<b>77</b>	<b>24</b>	<b>6</b>	<b>25</b>	<b>9</b>	<b>6</b>	<b>3</b>

Table 11—"did not scan" information by age—National museum

Row Labels	Count of I didn't see codes	Count of I saw them but didn't know what they were	Count of I saw them, knew what they were, but didn't have a phone	Count of I saw them, knew what they were, but my phone can't scan	Count of I saw them, knew what they were, my phone can scan, but I haven't got a scanner installed	Count of I saw them, knew what they were, my phone can scan, I have got a scanner installed, but I have no connection/signal	Count of I saw them, knew what they were, my phone can scan, I have got a scanner installed, I have a connection/signal, but I have no wish to scan
<b>F</b>	<b>38</b>	<b>16</b>	<b>3</b>	<b>15</b>	<b>4</b>	<b>3</b>	<b>3</b>
11 to 17	2	7		6	2	1	1
18 to 29	17	3	2	5	2	2	
30 to 49	9	4	1	3			2
50 to 69	10	2		1			
<b>M</b>	<b>39</b>	<b>8</b>	<b>3</b>	<b>10</b>	<b>5</b>	<b>3</b>	
11 to 17	10	4		2	1	2	
18 to 29	13	2	2	5	3	1	
30 to 49	7	2	1	1	1		
50 to 69	9			2			
<b>Grand Total</b>	<b>77</b>	<b>24</b>	<b>6</b>	<b>25</b>	<b>9</b>	<b>6</b>	<b>3</b>

Table 12—"did not scan" information by sex—National museum



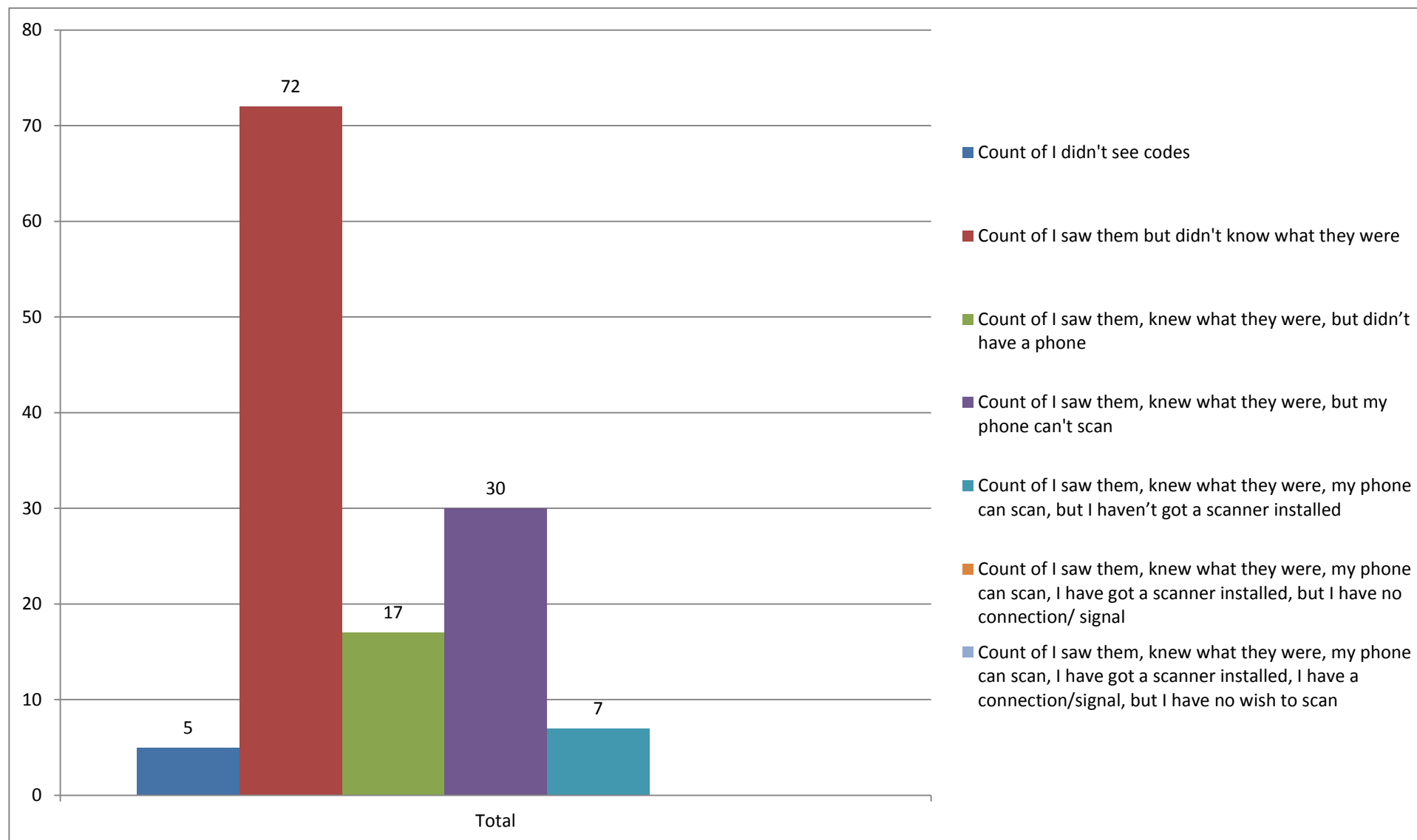

Figure 50—"Did not scan"—National Botanic Garden

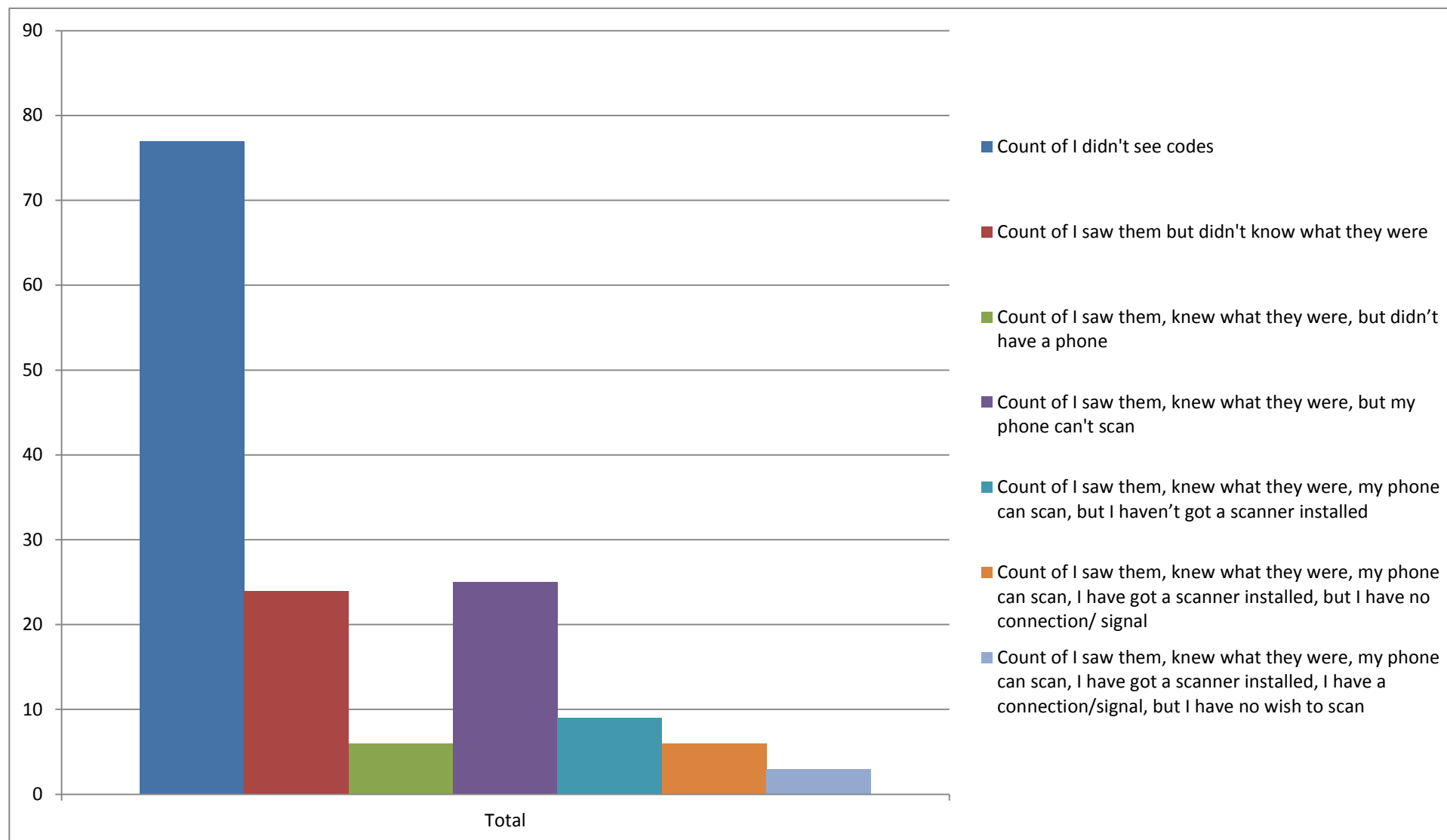

Figure 51—"Did not scan"—National Museum

So what does this information tell us? Well, on the face of it, people are not very observant, at least the people at the Museum that is. Despite large signs at the entrances saying what they were and prominently displayed QR codes the majority of people at the Museum who didn't scan reported that "Not seeing them" was the reason. At the Botanic Garden the predominant reason was "Didn't know what they were". Delving a little deeper, the reasons for this are not as straight forward as it might seem. Firstly, the QR codes at the Gardens were twice the size of those in the Museum. In addition, they stood out against the background and when compared to the other signs in the Glasshouse. The codes in the Museum certainly weren't as prominent in comparison. Comments from users at the Museum also shed some light on the matter. *"I thought they were something to do with the museum"*. People are now used to seeing codes on everything from vegetables to parcels. It would appear that these codes have become invisible to all but those primed to look for them (the checkout person or the mail sorter for instance). If a code is observed on an artefact, unless the viewer is expecting it and knows what it's for, it is assumed that it's part of the museums cataloguing system and thus of no interest.

How can this be overcome? Bigger codes? Calls to action ("**Scan me!**")?

Awareness raising (signs in the foyer, information on the web site, clearer signs at the gallery entrances)? Probably a combination of all of the above.

An additional factor that may have had some effect is that of institutional "respect". Many older people have always thought of museums as places of quiet reflection (the "Silence" sign and the attendant telling you to "Be quiet" are a stereotype that is practically engrained into the older generation's collective consciousness). Despite strenuous efforts on the part of museums to make themselves into places of interaction with the artefacts it is still hard for such a user pull out a phone to take a photograph let alone use it to communicate (especially if an attendant is in the vicinity). The younger generation don't appear to have the same inhibitions. In the course of site visits several younger people were observed taking photos, texting and in one case even talking on the phone.

Another factor that becomes apparent is that some people believe that their phones are incapable of scanning (*"You need an iPhone for that"*). In some cases this would appear to be a misguided belief. Subsequent probing led to the conclusion that their phone could scan, they simply didn't realise the fact.

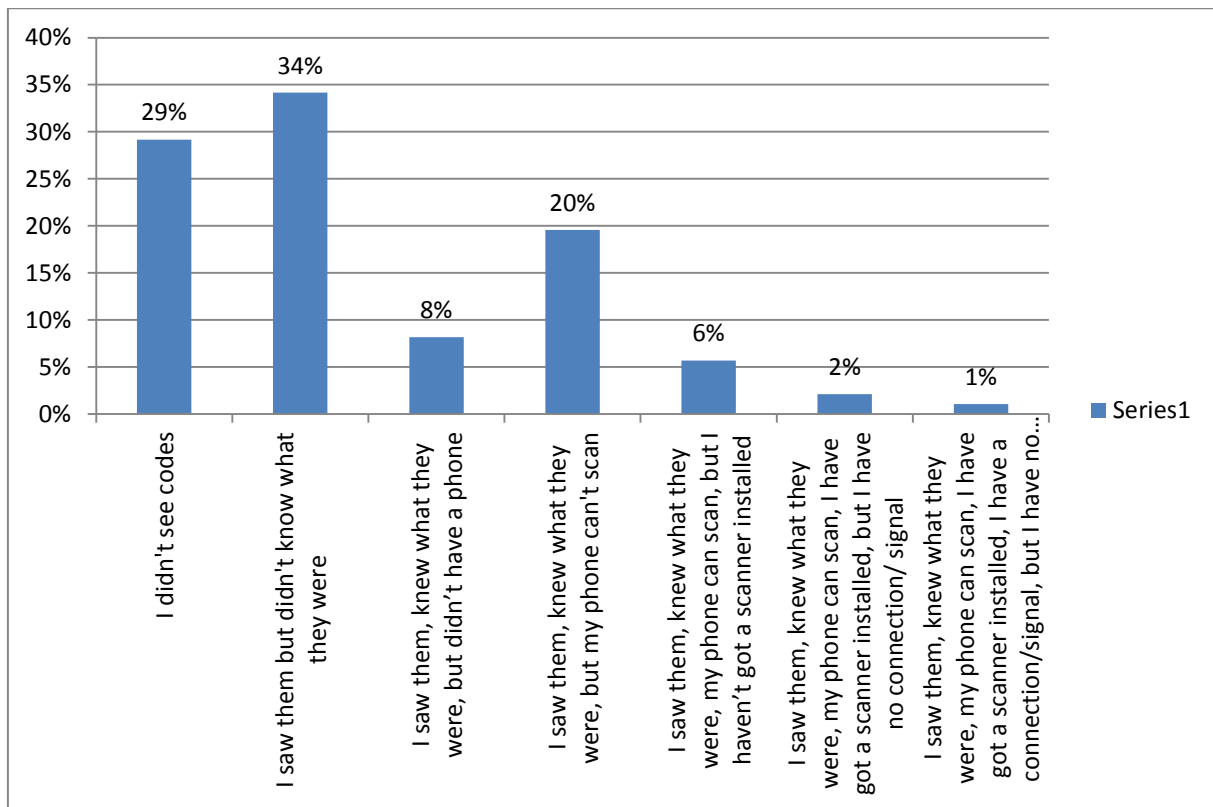

Figure 52—Combined "did not scan" results

The final significant point of interest is the number of people who didn't scan, but were aware of what QR codes were. 37% of those asked who didn't scan were aware of codes and their function ("I saw them, knew what they were...."). These people could possibly be persuaded to scan relatively easily, especially if wireless networks were available and scan downloads facilitated. The author would argue that this is a fairly high awareness and warrants further investment.

#### 6.4.4 User count and demographic

The user demography was established as part of the poll undertaken at each site.

Table 13 and Table 14 show the raw results along with the associated percentages.

Date	07-Sep-11										
Location: National Museum Cardiff											
Male						Female					
up to 10	11 to 17	18 to 29	30 to 49	50 to 69	70 plus	up to 10	11 to 17	18 to 29	30 to 49	50 to 69	70 plus
25	26	41	27	29	0	27	30	47	30	22	0
8.2%	8.6 %	13.5 %	8.9 %	9.5 %	0.0 %	8.9%	9.9 %	15.5 %	9.9 %	7.2 %	0.0 %
Total male		148	49%								
Total female		156	51%								
Total overall		304									

Table 13—Demographic information—Insight Gallery

Date	06-Sep-11										
Location: National Botanic Garden											
Male						Female					
up to 10	11 to 17	18 to 29	30 to 49	50 to 69	70 plus	up to 10	11 to 17	18 to 29	30 to 49	50 to 69	70 plus
2	0	7	16	90	6	5	0	15	19	106	2
0.7%	0.0 %	2.6 %	6.0 %	33.6 %	2.2 %	1.9 %	0.0 %	5.6 %	7.1 %	39.6 %	0.7 %
Total male		121	45%								
Total female		147	55%								
Total overall		268									

Table 14—Demographic information—Great Glasshouse

This information was used to extrapolate the total sample size (discussed elsewhere) and to establish a baseline demography. It shows clearly the fundamental

differences between the users of the two venues. The visitors to the Glasshouse are predominantly in the '50 to 69' age group whereas the users in the Insight Gallery are younger, centred around the '18 to 20' age bracket. However, in the case of the latter, the distribution is much flatter, smeared across all the age groups from 'Up to 10' through to '50 to 69'.

At both venues the sex ratio of visitors is fairly evenly split.

## 6.5 Web statistics

The Google Analytics information provides some fascinating insights as well.

First the headline figures: In the pilot period 14<sup>th</sup> of August to the 8<sup>th</sup> of September the Insight Gallery in the National Museum had 95 visits from 83 unique users and 165 page views stemming 226 QR code scans.

In the period 19<sup>th</sup> of August to the 8<sup>th</sup> of September the Great Glasshouse at the National Botanic Garden had 295 visits from 228 unique users and 1,072 page views stemming from 1152 QR code scans.

If we take the calculated over all footfall estimated earlier along with the unique user counts we have a take up of 0.9% (in the Museum) and 2.4% (in the Gardens).

38% of Museum users and 54% of Gardens users penetrated further than the initial page they scanned so it would appear that the layering of information and allowing users to drill down was effective.

7% of the page views at the Museum and 1% at the Botanic Gardens were in Welsh. No survey information was submitted in Welsh. This might be considered as relatively low. However, most code scans led to an English page. If the user didn't change language, subsequent scans would still serve up English information. In addition, most overseas visitors would probably, when faced with a choice between English and Welsh, opt for the English version.

There are many more web metrics (included in the appendices) which readers may wish to examine, but these are perhaps the most significant, showing the major features of the system (bilingual information, layered information and obviously the scanning of QR codes to link into relevant information).

## Chapter 7—Future directions

A number of directions for future investigation have already been suggested throughout the text. However, the researcher has also identified a number of so called "beneficial side effects" that could be realised with minimal effort using such a system and which merit an in-depth exploration of their efficacy.

The obvious first step, mentioned already, is the integration of the system into a venue's existing web and database systems. If this is achieved, then, through the careful application of appropriate tagging and a well-designed taxonomy, the same core materials can be used to catering for many different audiences—by age, by first language, by educational need—with different requirements (sometimes mutually exclusive). Obviously this could be implemented on a regular web site (and is to a certain extent on many bilingual sites for instance—serving up the same images to different language pages) but by using this system the information could be delivered right to the “coal face”.

Other untapped opportunities include multi language audio tours and audio description for the partially sighted / blind to name but two.

From a pedagogic point of view, hard core educators will probably be asking "Where's the reflection?", "Where's the learning community?" and "Where's the interaction?" Obviously all those are missing from the current system (although users can download some files for later study and it is possible to bookmark pages in most browsers). However, mobile web browsing is inherently a bi-directional channel. To date the system has only been used to pull down data, but there is no reason why interaction data can't be sent back. So (theoretically) these facilities can be added relatively easily. However, interaction in this fashion is not trivial, especially if such items as images, audio recordings and video recordings are to be exchanged. The problem is even more acute if the ambition is to achieve all of these options—taking picture, recording notes, taking videos, and sharing them—without leaving the web browser. In practice there are many practical obstacles to overcome (moderation, identifying and joining the relevant group when there may be many

people involved and so on) but the author feels there is an enormous opportunity to add value in this fashion<sup>114</sup>.

A related<sup>115</sup> avenue for investigation would be the integration of the QR code scanner in to the browser giving the user the facility to repeatedly scan codes without “app flipping” Again, it’s not trivial and it also depends upon the widespread adoption of some of the newer browser standards, but it’s certainly an ambition worth perusing.

The enthusiasm for this system is, however, not limited to just the researcher. The pilot venues both wanted the experiment to continue post pilot, at least for the immediate future, partially as a facility for their users and partially to gain further hard user data. There are also a whole series of data streams that are being collected that haven't yet been investigated in any great detail. All this additional information could, at the very least, help with the justification of a new, in depth study into other aspects of the use of this technology in this environment.

It would also be of great interest (assuming that the venues give up holding onto their pilots any time soon) to repeat the pilot projects again next year to see if there is a measurable increase in uptake.

Finally we come to the question of new, original materials. It is inevitable that as more codes are deployed and more content is repurposed, more “glue” pages will be required. And there will be a (possibly significant) resource implication for the venues involved. If their multi-lingual (over and above bilingualism) ambitions are realised the costs involved would definitely be considerable. In recent times some organisations (such as the National Library of Finland) have successfully used crowd sourcing techniques to “translate” obscure digitised texts into modern Finnish. (Digitalkoot, 2011). It occurs to the author that similar crowd sourcing techniques could be used to help in this translation effort.

---

<sup>114</sup> Part of the attraction of these ideas is that they can be achieved incrementally.

<sup>115</sup> Related in that the ambition is to realise it from within the web browser.



## Chapter 8—Conclusions

In this project the author has investigated the ease with which a web based educational resource for delivery on mobile platforms, triggered by location specific QR codes could be developed and then utilised using repurposed content. The educational resource has been developed with relative ease<sup>116</sup> as intended, the supplied content repurposed and it has been piloted in two venues. The majority of the delivered materials were not original and arguably the “How easy” and the “content provided by a third party” aspects of the research have been successful.

The second aspect, about how users interact and perceived benefits is on the one hand clear cut. Overwhelmingly, the users who interacted with the system perceived a personal benefit. However, it could be said that an innovation that had a take up rate of between 0.9% and 2.4% of the potential audience is not particularly successful. Take up rates can be increased relatively easily and there are many things that can be done immediately (and cheaply) to increase the number of scan (as outlined earlier) including:

- bigger codes
- Calls to action (“**Scan me!**”)
- Awareness raising (signs in the foyer, information on the web site, clearer signs at the gallery entrances)

The (well-advertised) presence of a wireless network also appears to be a significant factor in user adoption.

So does the take up of such a resource justify the cost/time/effort involved? In the end it boils down to a faith that QR code scanning (or at the very least similar location based services) will increase (built upon the knowledge that there is a perceived and ever louder “buzz” about QR codes and this type of activity). The author is firmly of the belief that it will. QR codes save precious space, are adaptable (the underlying information can easily be changed or added to on the fly) and they allow a richer layered experience. The case for their continued use appears to be compelling.

---

<sup>116</sup> Any difficulties and delays that may have occurred were more a factor of the researchers lack of experience with the chosen tools as opposed to inherent complexity.

## References

- Anand, p. (2008) 'Constructivist-based location-aware mobile learning activity', Emerging Technologies Conference 2008, Wollongong, Paper 2.
- Asif, M. and Krogstie, J. (2011) 'Mobile student information system', *Campus-Wide Information Systems*, vol. 28, no. 1, pp. 5-15.
- Atzori, L., Iera, A. and Morabito, G. (2010) 'The Internet of Things: A survey', *Computer Networks*, vol. 54, no. 15, October, pp. 2787-2805.
- Barkume & Associates, P.C. (2009) *CASE STUDY - REEXAMINATION OF US PATENT NO. 6,199,048*, 25 February, [Online], Available: [http://www.barkume.com/Site/IP\\_News/Entries/2009/2/25\\_CASE\\_STUDY\\_-\\_REEXAMINATION\\_OF\\_US\\_PATENT\\_NO.\\_6,199,048.html](http://www.barkume.com/Site/IP_News/Entries/2009/2/25_CASE_STUDY_-_REEXAMINATION_OF_US_PATENT_NO._6,199,048.html) [08 July 2011].
- Barthel, R., Hudson-Smith, A., de Jode, M. and Blundell, B. (2010) *Tales of Things*, London: webofthings.com.
- Batty, M. (1997) 'The computable city', *International Planning Studies*, vol. 2, pp. 155-173.
- Butchart, B. (2011) *Augmented Reality for Smartphones*, 11<sup>th</sup> edition, JISC.
- Chen, Y., Sohn, T., Chmelev, , Haehnel, , Hightower, , Hughes, , Lamarca, , Potter, , Smith, I. and Varshavsky, (2006) 'Practical metropolitan-scale positioning for gsm phones', Proceedings of the Eighth International Conference on Ubiquitous Computing (UbiComp), Berlin, 225--242.
- Cremin, , Rabin, , Fling, and Robinson, D.K. (2007) *DotMobi Mobile Web Developer Guide*, 1<sup>st</sup> edition, Dublin: Top Level Domain (mTLD), Ltd.
- Digitalkoot (2011) *Digitalkoot*, [Online], Available: <http://www.digitalkoot.fi/en/splash> [05 September 2011].
- Dresssen, D. (2004) *Considerations for RFID Technology Selection*, Atmel Applications Journal edition, San Jose, United States: Atmel Corporation.
- EDUCAUSE Learning Initiative (2005) *7 things you should know about Augmented Reality*, Boulder: ELI.

Ferraro, R. and Aktihanoglu, M. (2010) *Location-Aware Applications*, MEAP pre publication edition edition, Greenwich: Manning Publications Co.

Google (2011) *Google URL Shortener API (Labs)*, [Online], Available: [http://code.google.com/apis/urlshortener/v1/getting\\_started.html](http://code.google.com/apis/urlshortener/v1/getting_started.html) [04 September 2011].

Horwood, J. (2008) *GS1 Mobile Com Group recommends barcodes for mobile applications to promote early development piloting and standardisation*, Brussels: GS1.org.

Hsiao, H.-S., Lin, C.-C., Feng, R.-T. and Li, K.J. (2010) 'Location Based Services for Outdoor Ecological Learning System: Design and Implentation', *Educational Technology & Society*, vol. 13, no. 4, October, pp. 98-111.

ISO IEC (2000) *International Standard - ISO/IEC 18004*, 1<sup>st</sup> edition, Geneva: International Organization for Standardization & International Electrotechnical Commission.

*It's a Memory Thing - Tales of Things* (2010), [Online], Available: <http://talesofthings.com/> [04 September 2011].

Johnson, L., Levine, A. and Smith, R. (2009) *The 2009 Horizon Report*, Austin, Texas: The New Media Consortium.

Kortuem, G., Kawsar, F., Fitton, D. and Sundramoorthy, V. (2010) 'Smart Objects as Building Blocks for the Internet of Things', *IEEE INTERNET COMPUTING*, January/February, pp. 30-37.

Lab42 (2011) *Scanapalooza:QR Codes*, Chicago: Lab42 Market Research, Available: <http://blog.lab42.com/scanapalooza-qr-codes> [04 September 2011].

Law, C. and So, S. (2010) 'QR codes in education', *Journal of Educational Technology Development and Exchange*, vol. 3, no. 1, pp. 85-100.

Liu, T.-Y., Chu, Y.-L., Tan, T.-H. and Chang, C.-C. (2007) 'RFID-based Ubiquitous Learning Environment for Outdoor Learning', *Seventh IEEE International Conference on Advanced Learning Technologies (ICALT 2007)*, July, pp. 675 - 677.

Løvlie, S. (2009) 'Poetic Augmented Reality: Place-bound Literature In Locative Media', MindTrek '09: Proceedings of the 13th International MindTrek Conference: Everyday Life in the Ubiquitous Era, New York, 19-28.

LØVLIE, A.S. (2009) 'TEXTOPIA: A GEO-LITERARY BROWSER', Engaging Artifacts, Oslo.

Løvlie, A.S. (2011) *Mobile browser support for geolocation, html audio and media capture*, 17 June, [Online], Available:

<http://textopiablog.wordpress.com/2011/06/17/support-for-web-standards-in-mobile-browsers/> [4 September 2011].

Meawad, F.E. and Stubbs, G. (2006) 'Towards Large Scale Deployment of Adaptive Mobile Learning', Interactive Mobile and Computer aided Learning 2006, Amman, Jordan.

Metcalfe, Brown, J. and Rogers, D. (2008) 'On-the-Spot Learning: Coming Soon to Your Location?', *The eLearning Guilds Learning solutions e-Magazine*, 14 JULY.

Mundy, D., Stephens, D. and Dykes, K. (2010) 'Facilitating Low Cost Interaction in the Classroom Through Standard Mobile Devices', Proceedings of World Conference on Educational Multimedia, Hypermedia and Telecommunications, Chesapeake, 1819-1825.

Nick Poole (2010) *The Cost of Digitising Europe's Cultural Heritage - A Report for the Comité des Sages of the European Commission*, London: Collections Trust.

Nielsen, J. and Budu, R. (2011) *Usability of iPad Apps and Websites*, 2<sup>nd</sup> edition, FREMONT: NIELSEN NORMAN GROUP.

Ofcom (2011) *Communications Market Report: UK*, Eighth Annual Communication Market Report edition, Ofcom.

Osawa, N., Noda, K., Tsukagoshi, S., Noma, Y., Ando, A., Shibuya, T. and Kondo, K. (2007) 'Outdoor education support system with location awareness using RFID and symbology tags', *Journal of Educational Multimedia and Hypermedia*, vol. 16, no. 4, pp. 411-428.

Parton, B.S. and Hancock, R. (2008) 'When Physical and Digital Worlds Collide: A Tool for Early Childhood Learners', *TechTrends*, September/October, pp. 22-25.

*PC Mag encyclopedia: Definition of: Smartphone*, [Online], Available: [http://www.pcmag.com/encyclopedia\\_term/0,2542,t=Smartphone&i=51537,00.asp](http://www.pcmag.com/encyclopedia_term/0,2542,t=Smartphone&i=51537,00.asp) [04 Jul 2011].

Phillips, and Enser, (2011) *Does it add up? Convergence Survey 2011 - Executive Summary*, London: Olswang.

Power, M. (2011) *Mobile Web Apps – A Briefing paper*, JISC Cetis.

QR Code.com (2000), [Online], Available: <http://www.qrcode.com/index-e.html> [08 July 2011].

QRator project (2011) *QRator*, [Online], Available: <http://www.qrator.org/> [04 September 2011].

Rohs, M. and Gfeller, B. (2004) 'USING CAMERA-EQUIPPED MOBILE PHONES FOR INTERACTING WITH REAL-WORLD OBJECTS', *Advances in Pervasive Computing*, pp. 265--271.

Rouillard, J. (2008) 'Contextual QR Codes', *Proceedings of the Third International Multi-Conference on Computing in the Global Information Technology*, Athens, 50-55.

Smith, C.S. (2008) *Cell Phone Triangulation Accuracy Is All Over The Map*, 22 September, [Online], Available: <http://searchengineland.com/cell-phone-triangulation-accuracy-is-all-over-the-map-14790> [04 July 2011].

Soon, T.J. (2008) 'QR Code', *Synthesis Journal 2008 : Information Technology Standards Committee*, pp. 059 - 078.

TOTeM (2010) *Tales of Things and Electronic Memory*, May, [Online], Available: <http://fields.eca.ac.uk/totem/> [02 September 2011].

Tran, D.D., Oksanen, and Kliche, I. (2010) *The Media Capture API*, 28 September, [Online], Available: <http://www.w3.org/TR/media-capture-api/> [04 Sep 2011].

von Watzdorf, S. and Michahelles, F. (2010) 'Accuracy of Positioning Data on Smartphones', *Proceedings of the 3rd International Workshop on Location and the Web*, New York, 2:1--2:4.

Wang, S., Min, J. and Yi, B.K. (2008) 'Location Based Services for Mobiles: Technologies and Standards', ICC 2008, Beijing.

Wikipedia (2011) *QRpedia*, 12 September, [Online], Available: <http://en.wikipedia.org/wiki/QRpedia> [12 September 2011].

zxing project (2010) *Barcode Contents*, 28 June, [Online], Available: <http://code.google.com/p/zxing/wiki/BarcodeContents> [04 September 2011].

## Appendices

### Appendix 1—'Exit' Survey Questions<sup>117</sup>

All questions are optional. If you feel uncomfortable with providing the information then just skip the question, but please answer as many as you can (you need to answer at least one to be entered into the prize draw).

These questions are designed to provide information for an MSc. dissertation. All responses will be anonymised before the (venue name) sees them so please be as frank as you like.

It should take less than five minutes to complete.

There are 18 questions in this survey.

#### Hardware and Software

**1 [1-01]** Did you have a QR code scanner installed on your phone before visiting the (venue) and scanning the QR codes?

Please choose **only one** of the following<sup>118</sup>:

[Yes] [No]

**2 [1-02]** Had you ever scanned QR codes on your phone before?

**Only answer this question if the following conditions are met<sup>119</sup>:**

Answer was Y 'Yes' at question '1 [1-01]' (Did you have a QR code scanner installed on your phone before visiting the (venue) and scanning the QR codes?)

Please choose **only one** of the following:

[Yes] [No]

**3 [1-03]** Which mobile network do you use?

Please choose **only one** of the following:

[3] [O2] [Orange] [T-Mobile] [Vodafone] [Abica] [ASDA] [BT Mobile] [C Mobile] [Family

<sup>117</sup> This is taken from the printable version that Lime survey allows users to export.

<sup>118</sup> When using the on-line version the "only one" functionality is handled automatically.

<sup>119</sup> When using the on-line version the "...if the following conditions are met" functionality is handled automatically.

Mobile] [giffgaff] [Kcom mobile] [LycaMobile] [Lebra Mobile] [Sainsbury] [Talkmobile]  
[TalkTalk] [Telecom plus] [Tesco] [Tru] [UK01] [Virgin] [Other]<sup>120</sup>

If you're using data roaming please choose the network your phone has connected to.

**4 [1-04]** Did you use the wireless network at the venue or your mobile operators data network to receive the information?<sup>121</sup>

Please choose **only one** of the following:

[Wireless Network] [Mobile operators data network] [Both] [Don't Know]

**5 [1-05]** Were you using a 3G data connection?

Please choose **only one** of the following:

[Yes] [No] [Don't know]

**6 [1-06]** Is the phone you used to scan codes your usual phone or did you borrow it (from a parent or friend for instance) to take part in the experiment?

Please choose **only one** of the following:

[Usual phone] [Borrowed]

## The Experience

**7 [2-07]** On a scale of 1 to 5—relating to your experience overall—did you find the time to view information reasonable?

Please choose **only one** of the following:

[I gave up—totally unusable] [I had to wait too long for most of the information, but I persisted] [I waited for most of the information, but it was Ok] [I wasn't particularly aware of the wait] [Fast and totally reasonable]

**8 [2-08]** On a scale of 1 to 5—relating to your experience overall and your information expectations/wants—did you find the information you viewed relevant to the artefacts you were viewing at the time?

<sup>120</sup> These options were in a drop list with the top five UK providers at the top and the lesser operators in alphabetical order after that.

<sup>121</sup> This question was excluded from the National Museum Wales survey (at the time of the pilot project the public were not permitted to access their wireless network).



Please choose **only one** of the following:

[Totally irrelevant] [Partially relevant] [Neither totally relevant nor totally irrelevant]  
[Mostly relevant] [Totally relevant]

**9 [2-09]** On a scale of 1 to 5—relating to your experience overall—would you say that the use of QR codes enhanced your experience in the Insight Gallery

Please choose **only one** of the following:

[Detracted from my experience] [I got something out of it, but not much] [Neither enhanced nor detracted] [It was good, but could be better] [Enhanced my experience a great deal]

**10 [2-10]** Did you download anything—PDFs, PowerPoints, or movies for instance—for later review?

Please choose **only one** of the following:

[Yes] [No] [Didn't know I could]

**11 [2-11]** Did you book mark any page for later review?

Please choose **only one** of the following:

[Yes] [No] [Didn't know I could]

**12 [2-12]** Would you use QR codes again in a similar situation?

Please choose **only one** of the following:

[Yes] [No]

## About You

**13 [3-13]** Please tell us your age group

Please choose **only one** of the following:

[Up to 10] [11 to 17] [18 to 29] [30 to 49] [50 to 69] [70 plus]

**14 [3-14]** Gender

Please choose **only one** of the following:

[Female] [Male]

**15 [3-15]** Please tell us where you live

Please choose **only one** of the following:

[South Wales] [UK] [Europe] [USA] [Asia] [Australasia] [Other]

**16 [3-16]** Is there anything you'd like to add? Suggestions? Comments?

Please write your answer here:

**17 [3-17]** Survey Language<sup>122</sup>

(No longer required as start language is recorded in data set.)

### Alternative Uses

RMG have kindly underwritten some of the expenses associated with this study. They have requested that information be gathered on other uses of QR codes. As with the rest of the survey, these questions are optional, but please do enter your responses in the boxes below.

---

**RMG will NOT have access to your personal information, only to the anonymised results.**

---

<sup>122</sup> This question was set to never appear as the survey language was one of the pieces of information automatically recorded by Lime Survey.

**18 [4-18]** How likely would you be to scan a QR code for the following reasons? 1 being very unlikely, 5 being likely

Please choose the appropriate response for each item:

	Very unlikely	Doubtful	Neither likely nor unlikely	Probably	Very likely
For access to audio or video files e.g. movie or album promo	<input type="checkbox"/>	<input type="checkbox"/>	<input type="checkbox"/>	<input type="checkbox"/>	<input type="checkbox"/>
To access discount vouchers or coupons	<input type="checkbox"/>	<input type="checkbox"/>	<input type="checkbox"/>	<input type="checkbox"/>	<input type="checkbox"/>
For direct access to a website (without the need to key in an address)	<input type="checkbox"/>	<input type="checkbox"/>	<input type="checkbox"/>	<input type="checkbox"/>	<input type="checkbox"/>
To share information virally through social networks e.g. Facebook or Twitter	<input type="checkbox"/>	<input type="checkbox"/>	<input type="checkbox"/>	<input type="checkbox"/>	<input type="checkbox"/>
To purchase tickets, goods or services through your smartphone	<input type="checkbox"/>	<input type="checkbox"/>	<input type="checkbox"/>	<input type="checkbox"/>	<input type="checkbox"/>
To access travel information	<input type="checkbox"/>	<input type="checkbox"/>	<input type="checkbox"/>	<input type="checkbox"/>	<input type="checkbox"/>
To access tourism information	<input type="checkbox"/>	<input type="checkbox"/>	<input type="checkbox"/>	<input type="checkbox"/>	<input type="checkbox"/>
To take part in a survey e.g. restaurant feedback	<input type="checkbox"/>	<input type="checkbox"/>	<input type="checkbox"/>	<input type="checkbox"/>	<input type="checkbox"/>
To review a product or service	<input type="checkbox"/>	<input type="checkbox"/>	<input type="checkbox"/>	<input type="checkbox"/>	<input type="checkbox"/>

Thank you for filling in the survey.

If you opt to enter the prize draw then "Pob Luc" as we say in Wales.

### Prize Draw<sup>123</sup>

<sup>123</sup> This text was a link that launched a preformatted email sent to a specially created email address. This method of entering the prize draw ensured the separation of the entrants from their data, thus ensuring that there were no Data Protection issues regarding the storage of identifiable personal data.

## Appendix 2—'Exit' Survey—Raw data

(See the CD for raw data spread sheets)

### Comments—NBGW

3	More QR codes around the glasshouse for interesting/popular plants.
7	No thank you
14	Would be better if u had to find the qr codes rather than clicking the links once you've found one qr code! Good idea though! Would like it if it had pictures I could use as a wallpaper?!
15	Having wifi to download an app about the attraction on arrival would be favourable as it is less battery intensive than scanning qr codes.
17	I have seen the code on previous visits but decided not to use it as I thought it would be fiddly. I was surprised at how easy it was to use. It would be great to see it extended to the whole of the gardens. As a non gardener I don't know much about what I am seeing at the gardens so it would really be of help to me. I learnt a lot from just using it in the glass house. I would use it again as I come to the gardens at least twice a week for a few hours.
21	Being made more aware on entry of the QR codes and what info they would provide to enhance the visit
22	I wasn't aware there was a wireless connection or I would have used that as it was slow. However, I think this is an excellent idea and one that I think I will investigate in other scenarios.
24	This system has good potential. Very impressed. I have seen nothing like this in Canada except in print media like newspapers and magazines.
25	Been meaning to get the scanner app but never got round to it till today! Was deffo worth it.
28	Great info on scans please remember disabled people can't always bend low so would require assistance at some points. I had a carer so was lucky. Good work
29	No

### Comments—NMC

3	When traveling in Japan I noticed the use of QR codes everywhere. I
---	---

	couldn't make much use of them as I don't speak the language, so I'm happy to see them here.
4	The scan squares looked a little out of place when stuck on the side of cabinets. Could be positioned slightly better. My fiancé and I explained to another couple what the squares were. Maybe an explanation before entering the gallery.
7	Provide free wifi so that the online experience works
13	<p>I wasn't able to use my mobile phone network to read the QR codes. The signal was too patchy and I had no 3G at all in the gallery. However, I did manage to join the museum's free public wifi network. I think the free wifi should have been publicised as part of the project (if it wasn't already?).</p> <p>Also, I'm a bit disappointed I missed the deadline for the prize draw. I tried to scan the QR codes a while ago but failed due to the patchy network signal. I only thought of the wifi today! Nice idea for a project tho. Perhaps worth developing more multimedia e.g. mp3 / video clips to accompany information on the webpages?</p>

## Appendix 3—'Welcome' Survey

Before you start on the rest of the (venue) I'd like it if you could answer three questions to set the research ball rolling:

How old are you? (mandatory)<sup>124</sup>

I'd really like to know.

[Up to 10] [11 to 17] [18 to 29] [30 to 49] [50 to 69] [70 plus]

Male or female?

This one's optional but I'd still really like to know.

[Male] [Female]

Where do you live? (mandatory)

I'd also like to know just how far you've come to see us.

[South Wales] [UK] [Europe] [USA] [Asia] [Australasia] [Other]

Email<sup>125</sup>

The (venue) would like to e-mail you information one in a while. If you want to get these emails please put your address here. If you don't want the emails then simply leave it blank. Your email address will never be passed onto third parties.

[ ]

Language (Hidden)<sup>126</sup>

[English] [Welsh]

<sup>124</sup> Some questions were set as "Mandatory" on the grounds that the researcher would rather have the users abandon the form altogether than submit it empty of data.

<sup>125</sup> This question was excluded from the National Museum Wales survey.

<sup>126</sup> The language field was set according to the language the participant undertook the survey in and hidden from view.

## Appendix 4—'Welcome' Survey—Raw data

### Botanic Garden

Welcome to the Great Glasshouse QR Code experiment						
Submission Details						
Serial	SID	Time	How old are you?	Male or female?	Where do you live?	Language
1	2	08/19/2011 - 12:01	18 to 29	Male	South Wales	English
2	3	08/19/2011 - 12:35	30 to 49	Male	UK	English
3	4	08/19/2011 - 16:08	30 to 49	Female	South Wales	English
4	5	08/20/2011 - 12:20	30 to 49	Male	South Wales	English
5	6	08/20/2011 - 12:59	30 to 49	Female	UK	English
6	7	08/21/2011 - 12:15	50 to 69	Female	South Wales	English
7	8	08/21/2011 - 13:46	30 to 49	Female	South Wales	English
8	9	08/21/2011 - 14:34	18 to 29	Male	UK	English
9	10	08/21/2011 - 14:35	30 to 49	Male	South Wales	English
10	11	08/21/2011 - 14:54	50 to 69	Female	UK	English
11	12	08/22/2011 - 13:16	30 to 49	Female	South Wales	English
12	13	08/27/2011 - 13:35	30 to 49	Male	UK	English
13	14	08/27/2011 - 13:40	30 to 49	Male	UK	English
14	15	08/27/2011 - 13:40	30 to 49	Male	UK	English
15	16	08/27/2011 - 14:51	30 to 49	Male	South Wales	English
16	17	08/28/2011 - 11:10	18 to 29	Male	South Wales	English
17	18	08/28/2011 - 13:17	Up to 10	Male	South Wales	English
18	19	08/28/2011 - 14:26	50 to 69	Female	UK	English
19	20	08/29/2011 - 13:11	30 to 49	Male	South Wales	English
20	21	08/29/2011 - 15:57	30 to 49	Male	South Wales	English
21	22	08/29/2011 - 16:47	30 to 49	Male	South Wales	English
22	23	08/30/2011 - 12:30	30 to 49	Male	UK	English
23	24	08/30/2011 - 13:05	18 to 29	Female	South Wales	English
24	25	08/30/2011 - 13:05	30 to 49	Female	South Wales	English
25	26	08/30/2011 - 14:07	18 to 29	Female	South Wales	English
26	27	08/31/2011 - 11:30	18 to 29	Male	South Wales	English
27	28	08/31/2011 - 12:23	30 to 49	Female	South Wales	English
28	29	08/31/2011 - 12:23	30 to 49	Female	South Wales	English
29	30	08/31/2011 - 12:32	70 plus	Male	UK	English
30	31	08/31/2011 - 13:06	18 to 29	Female	UK	English
31	32	08/31/2011 - 13:08	18 to 29	Male	UK	English
32	33	09/02/2011 - 13:19	18 to 29	Female	UK	English
33	34	09/02/2011 - 14:05	Up to 10	Male	South Wales	English
34	35	09/03/2011 - 10:15	50 to 69	Male	South Wales	English
35	36	09/03/2011 - 11:17	30 to 49	Female	UK	English
36	37	09/03/2011 - 15:10	50 to 69	Male	UK	English
37	38	09/03/2011 - 15:10	50 to 69	Male	UK	English
38	39	09/03/2011 - 15:10	50 to 69	Male	UK	English

39	40	09/03/2011 - 15:22	30 to 49	Male	South Wales	English
40	41	09/07/2011 - 12:53	18 to 29	Female	South Wales	English
41	42	09/07/2011 - 14:55	18 to 29	Male	UK	English
42	43	09/07/2011 - 15:14	50 to 69	Male	UK	English
43	44	09/08/2011 - 12:07	50 to 69	Male	South Wales	English
44	45	09/08/2011 - 13:11	30 to 49	Female	UK	English

## National Museum

Welcome to the Insight QR Code experiment						
Submission Details						
Serial	SID	Time	How old are you?	Male or female?	Where are you from?	Language
1	3	08/13/2011 - 12:55	18 to 29	Male	Europe	English
2	4	08/16/2011 - 13:06	18 to 29	Male	USA	English
3	5	08/19/2011 - 11:43	30 to 49	Female	South Wales	English
4	6	08/27/2011 - 11:16	30 to 49	Female	South Wales	English
5	7	08/28/2011 - 11:25	11 to 17	Male	UK	English
6	8	09/01/2011 - 13:48	18 to 29	Male	South Wales	English
7	9	09/02/2011 - 11:02	30 to 49	Male	South Wales	English
8	10	09/02/2011 - 11:35	11 to 17	Male	UK	English
9	11	09/02/2011 - 15:57	18 to 29	Male	South Wales	English
10	12	09/04/2011 - 15:00	18 to 29	Female	South Wales	English
11	13	09/06/2011 - 13:59	18 to 29	Male	UK	English
12	14	09/06/2011 - 13:59	18 to 29	Male	Asia	English



## Appendix 5—'Did not scan' poll questions

The flowchart question methodology (Figure 11) was realised in the form of the following questions and polling procedure:

The venue visitor was shown a QR code and asked if they had scanned any on their visit. If the answer was no then the following questions were asked:

Why didn't you scan code? Please identify the statement that most accurately describes the reason you *didn't* scan a QR code today:

1. I didn't see codes.
2. I saw them but didn't know what they were.
3. I saw them, knew what they were, but didn't have a phone (*supplemental question*—at all or just not with you?)
4. I saw them, knew what they were, but my phone can't scan (*supplemental question*—What is the make and model of your phone?)
5. I saw them, knew what they were, my phone can scan, but I haven't got a scanner installed (*supplemental question*—Would you install one if it were fast and free?)
6. I saw them, knew what they were, my phone can scan, I have got a scanner installed, but I have no connection/signal (*supplemental question*—Would you if there was a data connection/signal or wireless network?)
7. I saw them, knew what they were, my phone can scan, I have got a scanner installed, I have a connection/signal, but I have no wish to scan.

Additional information gathered:

- Sex (by observation)
- Age (Please tell me which age bracket you fall into [Up to 10] [11 to 17] [18 to 29] [30 to 49] [50 to 69] [70 plus] or by observation)

## Appendix 6—'Did not scan'—Raw data

### National Botanic Garden

Date	06-Sep-11							
Location	National Botanic Garden Wales							
I didn't see codes	I saw them but didn't know what they were	I saw them, knew what they were, but didn't have a phone	I saw them, knew what they were, but my phone can't scan	I saw them, knew what they were, but I haven't got a scanner installed	I saw them, knew what they were, my phone can scan, I have got a scanner installed, but I have no connection/ signal	I saw them, knew what they were, my phone can scan, I have got a scanner installed, but I have no wish to scan	M/F	Age
	1						M	50 to 69
	1						F	50 to 69
	1						F	50 to 69
				1			F	30 to 49
	1						M	30 to 49
	1						F	up to 10
				1			M	18 to 29
				1			F	18 to 29
				1			M	50 to 69
				1			F	50 to 69
	1						M	50 to 69
	1						F	50 to 69
	1						M	70 plus
		1					F	50 to 69
			1				M	18 to 29
			1				F	18 to 29
			1				M	50 to 69
	1						F	50 to 69
	1						F	30 to 49
		1					M	50 to 69
	1						M	50 to 69
	1						M	50 to 69
	1						M	50 to 69
	1						F	30 to 49

		1					M	50 to 69
		1					F	50 to 69
	1						M	50 to 69
	1						F	50 to 69
			1				F	30 to 49
			1				F	30 to 49
	1						M	50 to 69
	1						F	50 to 69
			1				M	50 to 69
			1				F	50 to 69
	1						M	50 to 69
	1						F	50 to 69
	1						F	50 to 69
	1						F	50 to 69
		1					M	50 to 69
			1				F	50 to 69
	1						M	30 to 49
	1						F	50 to 69
	1						F	18 to 29
			1				M	50 to 69
			1				F	50 to 69
			1				F	30 to 49
			1				F	50 to 69
			1				F	50 to 69
			1				F	50 to 69
	1						M	50 to 69
			1				M	50 to 69
			1				M	50 to 69
			1				F	50 to 69
			1				F	50 to 69
			1				F	50 to 69
			1				F	50 to 69
	1						F	50 to 69
	1						F	50 to 69
	1						M	50 to 69
			1				F	18 to 29
			1				F	50 to 69
			1				M	30 to 49
	1						F	30 to 49
	1						F	up to 10
	1						F	50 to 69
	1						F	50 to 69
	1						F	50 to 69
		1					F	50 to 69
			1				M	50 to 69
			1				F	50 to 69
				1			M	50 to 69

		1					M	50 to 69
			1				M	30 to 49
			1				F	30 to 49
	1						F	up to 10
	1						M	70 plus
	1						F	70 plus
	1						F	50 to 69
1							F	50 to 69
	1						M	50 to 69
	1						F	50 to 69
	1						M	70 plus
	1						M	50 to 69
	1						F	50 to 69
	1						F	50 to 69
	1						M	70 plus
	1						M	50 to 69
	1						F	50 to 69
	1						M	50 to 69
	1						F	50 to 69
			1				M	50 to 69
			1				F	50 to 69
	1						F	50 to 69
	1						M	70 plus
	1						F	50 to 69
	1						M	50 to 69
	1						F	50 to 69
			1				M	50 to 69
			1				F	50 to 69
	1						F	50 to 69
	1						M	50 to 69
	1						M	30 to 49
				1			F	30 to 49
	1						F	50 to 69
		1					M	50 to 69
1							F	30 to 49
1							F	50 to 69
	1						F	50 to 69
	1						M	50 to 69
	1						F	50 to 69
	1						M	50 to 69
		1					F	50 to 69
1							M	50 to 69
	1						F	50 to 69
	1						M	50 to 69

		1					M	50 to 69
		1					M	30 to 49
		1					M	50 to 69
		1					F	30 to 49
		1					F	50 to 69
	1						M	50 to 69
	1						F	50 to 69
	1						F	50 to 69
	1						M	50 to 69
		1					M	30 to 49
		1					F	18 to 29
		1					M	50 to 69
	1						F	50 to 69
	1						F	50 to 69
	1						M	50 to 69
5	72	17	30	7	0	0		
Count	131							
M	54							
F	77							
	131							
up to 10	3							
11 to 17	0							
18 to 29	7							
30 to 49	20							
50 to 69	95							
70 plus	6							
	131							

Table 15—"Did not scan" raw data—Botanic Garden

## National Museum

Date	07-Sep-11							
Location	National Museum Cardiff							
I didn't see codes	I saw them but didn't know what they were	I saw them, knew what they were, but didn't have a phone	I saw them, knew what they were, but my phone can't scan	I saw them, knew what they were, but I haven't got a scanner installed	I saw them, knew what they were, my phone can scan, I have got a scanner installed, but I have no connection/ signal	I saw them, knew what they were, my phone can scan, I have got a scanner installed, but I have no wish to scan	M/F	Age
1							F	30 to 49
1							F	50 to 69
1							M	18 to 29
1							M	11 to 17
				1			M	11 to 17
1							F	18 to 29
1							F	50 to 69
				1			M	18 to 29
			1				F	11 to 17
1							M	18 to 29
			1				M	18 to 29
			1				F	18 to 29
			1				F	30 to 49
			1				F	50 to 69
				1			M	18 to 29
				1			F	18 to 29
1							F	18 to 29
1							M	18 to 29
						1	F	30 to 49
			1				F	18 to 29
			1				F	18 to 29
			1				F	18 to 29
			1				M	18 to 29
1							F	18 to 29
1							F	18 to 29
1							F	50 to 69

	1						M	18 to 29
1							M	18 to 29
	1						F	50 to 69
			1				M	18 to 29
1							M	30 to 49
	1						M	11 to 17
					1		M	11 to 17
			1				F	30 to 49
1							M	50 to 69
1							F	50 to 69
1							F	18 to 29
		1					M	30 to 49
		1					M	18 to 29
		1					F	18 to 29
1							M	18 to 29
1							F	18 to 29
1							M	50 to 69
1							M	18 to 29
1							F	18 to 29
1							M	18 to 29
1							M	18 to 29
1							F	18 to 29
1							F	18 to 29
1							F	18 to 29
	1						F	18 to 29
			1				M	18 to 29
1							M	30 to 49
1							M	30 to 49
			1				M	30 to 49
			1				F	18 to 29
1							F	18 to 29
				1			F	11 to 17
				1			F	11 to 17
					1		F	18 to 29
1							M	11 to 17
1							F	18 to 29
1							M	18 to 29
1							F	18 to 29
1							M	50 to 69
1							F	50 to 69
1							M	18 to 29
1							F	50 to 69
1							M	30 to 49
1							M	11 to 17
1							M	11 to 17

				1			M	18 to 29
	1						F	18 to 29
1							F	18 to 29
					1		M	18 to 29
1							F	18 to 29
1							F	30 to 49
	1						F	30 to 49
			1				F	30 to 49
	1						M	30 to 49
	1						F	30 to 49
	1						M	11 to 17
	1						F	11 to 17
	1						F	11 to 17
1							M	50 to 69
1							F	50 to 69
	1						M	18 to 29
				1			F	18 to 29
1							M	50 to 69
1							F	50 to 69
1							F	18 to 29
1							F	11 to 17
			1				M	11 to 17
1							M	30 to 49
1							F	30 to 49
1							M	18 to 29
1							M	50 to 69
1							F	50 to 69
1							M	18 to 29
	1						M	11 to 17
	1						F	11 to 17
			1				M	11 to 17
1							F	50 to 69
			1				M	50 to 69
	1						F	11 to 17
	1						F	11 to 17
	1						M	11 to 17
			1				M	50 to 69
1							F	30 to 49
1							M	11 to 17
1							F	11 to 17
1							M	30 to 49
		1					F	18 to 29
	1						F	30 to 49
1							F	30 to 49
						1	F	30 to 49
			1				F	11 to 17



			1				F	11 to 17
			1				F	11 to 17
						1	F	11 to 17
1							F	30 to 49
1							F	30 to 49
	1						M	30 to 49
				1			M	30 to 49
1							M	30 to 49
1							F	18 to 29
1							M	11 to 17
1							M	11 to 17
	1						F	50 to 69
1							M	50 to 69
1							M	11 to 17
					1		F	11 to 17
					1		F	18 to 29
	1						F	30 to 49
		1					F	30 to 49
					1		M	11 to 17
	1						F	11 to 17
1							F	30 to 49
	1						F	18 to 29
		1					M	18 to 29
	1						F	11 to 17
1							F	30 to 49
			1				M	18 to 29
			1				F	11 to 17
			1				F	11 to 17
1							M	50 to 69
1							M	50 to 69
1							M	11 to 17
1							M	11 to 17
77	24	6	25	9	6	3		
Count	150							
M	68							
F	82							
	150							
up to 10	0							
11 to 17	38							
18 to 29	57							
30 to 49	31							
50 to 69	24							
70 plus	0							

	150							
--	-----	--	--	--	--	--	--	--

Table 16—"Did not scan" raw data—National Museum

## Appendix 7—Site Policies

---

### Disclaimer

This web site is designed, maintained and hosted by Paul Stokes for the purposes of undertaking research into the use of QR codes.

### Privacy Policy

All personal data is collected and processed in compliance with the Data Protection Act 1998 and will not be transferred to any third parties.

### Survey

- This survey is being carried out by Paul Stokes, a research student at the University of Glamorgan. The information provided will form part of a student's MSc project.
- All information provided as part of the survey is anonymous.
- No information is gathered that allows the identity of a living person to be ascertained.
- The aim of the research is to answer the following questions:
  - How easy (or difficult) it is to develop a web based educational resource for delivery on mobile platforms, triggered by location specific QR codes, using as far as possible existing content provided by a third party?
  - Does the take up of such a resource justify the cost and effort involved?
  - How do users interact with such a resource?
  - Could such a resource have an impact upon learning outcomes?
- Aggregated results of the survey will be published in an MSc dissertation and a project overview. This dissertation and project overview may be shared with third parties including, but not limited to, the University of Glamorgan, The National Botanic Garden of Wales, and RMG limited. No personal data will be presented in these final reports.

### Prize draw

- Email addresses will be solicited as entries for a prize draw such that no address can be linked back to any individual's survey responses.
- Entry into the prize draw is optional.
- The emails will only be used to contact the eventual winner and will not be passed onto any third party.
- The email addresses will be kept until the prize has been successfully won or until the 30th of September 2011, whichever is earlier.

- People entering the prize draw will be required to confirm that they are over the age of 16 or that they have obtained parental consent to enter. Users without consent will not be eligible for the prize draw and are not allowed to provide me with personal information.

(See prize draw terms and conditions for additional information)

## Cookies

- The websites used to enact this study use session cookies to maintain interface choices (such as text size) across different web pages. These expire at the end of the session.
- The survey web site uses a cookie to ensure that users only enter data once. This expires after 365 days

---

## Prize Draw Terms and Conditions

I like to keep things simple so here goes:

1. There's only one prize, "From Another Kingdom", and there are no alternatives.
2. One entry per person.
3. The prize will be awarded at random to one of the people who submit at least one answer to the survey and enter their email address in the appropriate box before the closing date.
4. We'll send it wherever and to whoever you choose (the winner will be contacted by email).

The prize draw closes on the 5<sup>th</sup> of September (midnight UK BST). Any surveys submissions received after then will be welcomed for research purposes, but won't be entered in the draw. The winner will be contacted sometime in September.

---

## Prize draw entry link

### **Thank you for completing the survey and opting to enter the competition.**

Please click the link below to send me your details. It will open a pre-addressed email in your local email client that you can use to send me your details. This will be sent to and stored for the duration of the prize draw on a different server. This method of sending me your information ensures the separation between any survey information you may have entered and any personal information in your email and safeguards your privacy.

The email contains a confirmation that you are either aged 16 or over or that you  
parental consent to send the email.

Email messages without this confirmation will be deleted and not entered into the  
prize draw.

[Click here to enter](#)

---

## Prize draw email format

Mailto:

Subject: NBGW Prize Draw Entry

Body: Please enter me in the prize draw.

I confirm that I am either aged 16 or over or that I have parental consent to send %20  
this email.

## Appendix 8—Original Project Proposal

Student Name – Paul Stokes

Enrolment number - 03233588

Your Award - Technology for Teaching & Learning

If you can't see the drop down list of MSc Titles, enter your MSc award here –

### Your Project

Project Title – The development and evaluation of a location based education enhancement system for use with network connected mobile devices and two-dimensional codes.

#### Project Aim

I intend to answer four main questions.

1. How easy (or difficult) it is to develop a web based educational resource for delivery on mobile platforms, triggered by location specific QR codes, using as far as possible existing content provided by a third party?
2. Does the take up of such a resource justify the cost and effort involved?
3. How do users interact with such a resource?
4. Could such a resource have an impact upon learning outcomes?

As this project involves the active involvement of third parties there will be additional Aims and Objectives based around their specific requirements.

#### Project Objectives

1. Establish a relationship with a venue with an educational remit (see project description).
2. Develop a web resource, primarily for delivery on mobile platforms using as far as possible existing content provided by the venue.
3. Develop a survey/research methodology to answer the questions posed in the Project Aims above (in particular aims 3 and 4) and, in addition, to allow the third parties to achieve their aims and objectives.
4. Provide an overview of the process / good practice recommendations for future scaled up educational resources involving similar technology.

#### Brief description of your project (no more than 500 words):

Many visitor destinations in the UK and throughout the world have an educational objective as part of their remit, particularly those that fall within the scope of “heritage” destinations, Museums and those that are publicly funded. Traditionally this remit has been satisfied to a great extent through the use of static signs, paper based handouts, books and other paper products. Recent innovations also include the addition of animated displays and latterly web sites.

The traditional paper based approach suffers from a number of obvious drawbacks. Generally the space that can be allocated to such resources is limited, a problem that can be compounded significantly when more than one language is habitually in use (as in the case here in Wales). The resources can also be relatively costly to produce and keep updated. Moreover, the user experience tends to be isolated, fleeting and passive. The learning experience often is practically non existent.

Animated and interactive displays and installations have become popular in recent times and these partially alleviate the drawbacks outlined above. However, video presentations, although multi-user, also tend to be passive experiences. Interactive installations are less passive (although with some it can be hard to tell), but will usually only cater for one user at a time. Both types of multi media enhancement are expensive to resource in terms of the development of the resource, the hardware needed to present the resource and the space needed to display it.

Web based information allows for a greater degree of interaction and much more information to be presented in a multitude of different formats and cost effectively. It would appear that many venues with educational remits have considerably more information available on line—or at least in electronic format—than they can hope to present “on the shop floor”. However, it is often not practical to have web access points close to the location or artefact of interest and anecdotally it would appear that little web interaction takes place in connection with a physical site visit. What’s more, if traditional computer terminal style web access points are used then there are similar problems with lack of space, cost and multi-usability as those encountered with video presentation.

One obvious solution to the problem of lack of web enabled computers is to use web enabled smart-phones instead, the use of which is becoming commonplace. However, the use of portable devices as a web access clients throws up a new problem, that of synchronising any information within any web resource with what’s on view where the portable device is situated. Whilst it’s true that some smart-phones have built in positioning tools (including cell based positioning and GPS) these are a)unlikely to be sufficiently accurate to distinguish between adjacent locations, and b)have a much smaller user base than the more widespread web enabled phones. And that’s where the two dimensional codes, in particular QR codes, come in. QR codes are essentially a compact method of encoding information, including text and numbers, that can be decoded relatively easily with a scanning device. Mobile phones with cameras and appropriate, widely available software can be used as scanning devices. What’s more, if the information contained within the QR code consists of a URL, many of the decoding applications can automatically (or semi-automatically) open a browser on the smart-phone, connect to the Internet, and display the relevant information. Thus the placement of a QR code adjacent to a point of interest can initiate a link directly to relevant information.

As described in the project aims I propose to investigate the ease of development of an educational resource using as far as possible existing content and existing technology (no separate app development required). The web site information will be formatted for mobile devices, and a series of QR codes located at the physical venue will be used to link into the website. The content of the web page should in a large part be provided by the pilot venue from existing electronic resources (this factor is quite important in order to minimise the cost to the venue—ideally the cost to the venue should be close to zero—and thus encourage their participation) and is intended to add value to the education experience of the visitor (drilling down to detailed information, video, audio, language flipping, collaboration, etc.).

I’ll then use this web site, along with Google analytics, on-line survey tools and visitor data provided by the venue to gain an insight into the number of venue visitors actually using the technology, how they used the technology and possibly even some qualitative analysis—

based on a survey of a small sample of users and non users—of retention of information after a short interval.

It should be noted that this project will be carried out with the participation of an additional third party, Research and Marketing Group based in Cardiff. They have an interest in QR codes for market research purposes and have contacts with many of the organisations in Wales that could provide ideal candidates for the pilot study.

### Legal, Social, Ethical and Professional Issues

There are a number of issues to be considered here:

- Intellectual property
- Data protection
- Informed consent
- Property damage
- Child protection

Firstly, considering the intellectual property of the web site content, as it is intended that the majority of this content for the web aspects of the project will be provided by the third party venue from existing digitised materials, it should be cleared for publication electronically already. However, steps will be taken to confirm this and to ensure that any new materials are either original or cleared for publication.

The next aspect to consider is that of Data Protection. Broadly speaking I intend to gather two types of data, web statistics—which won't be personal or traceable to individuals—and survey information. Some of the survey information will be anonymous in nature and some will be more detailed. The later will probably have aspects of personal information associated with it especially as it is envisaged that an incentive will be offered in return for providing additional data—so contact information may be required in order to pass on that incentive—and that some users may be approached for follow up interviews. If users are requested to divulge any personal data they will be made aware what the data is to be used for—to whit this research project. In addition, no personal information will be published or passed onto any third party, including the project partners without first obtaining their permission. Any personal data collected in this fashion will be stored on encrypted media and disposed of securely after the completion of the research.

The web sites will use cookies to track use around the pilot venue and to provide additional non-volatile option settings (for functionality such as language selection if it is implemented). These cookies will have appropriate expiry dates set and, if necessary, be used with user permission obtained first.

Given the ubiquitous nature of mobile phone communication it can no longer be assumed that all smart-phone users are adults. It is inevitable that, given the nature of the venues envisaged for the pilot, that some of the users will be under 18. Thus child protection issues need to be considered. However, it is unlikely that any materials published will be unsuitable for minors and care will be taken to ensure that, wherever possible, any externally linked material is also suitable (although it is not possible to control content on third party web resources). Should it be deemed necessary or desirable to undertake follow up interviews of users under the age of 18—school parties for instance—parental permission will be sought first.



The pilot project is will involve placing signs in strategic positions at a venue which, by its very nature, is likely to be sensitive to structural damage. Care will be taken to ensure that signs are installed in such a fashion so as to not damage the fabric of the venue in any way. This is likely to involve the use of discrete, freestanding signs.

The possibility of offering incentives for taking part in additional detailed research has already been mentioned above. These incentives are likely to be in the form of entry into a competition. Any management of such a competition will be done in as fair and transparent fashion as possible. Care will also be taken to try and ensure that any possible distortion of the results—by offering an incentive only attractive to a small portion of the sampled population for instance—is minimised.

The overriding principles that will be adhered to throughout all aspects of this project are those of informed decisions and informed consent. Participants will be offered the opportunity to participate or not and if potentially sensitive information is to be gathered their consent will be sought beforehand.

## Project Plan

At this stage it would appear that the key deliverables are:

- Taster site to be used to recruit project partner
- Pilot education resource
  - Agreed specification and content
  - CMS managed and CSS styled (for mobile delivery) web site
- Pre pilot baseline assessment of information provision at venue
- QR Code signs of an appropriate size along with non-invasive, non destructive display mounts (free standing signs for instance)
- Survey site (it is intended that most surveying will done on-line)
- Preliminary analysis and report for project partners
- Detailed MSc thesis for project partners and Uni Glam

It is also likely that there will be appropriate project management documentation produced along the way.

The project plan below show a proposed time table<sup>127</sup>.

<sup>127</sup> This project plan represents proposed/estimated elapsed time and not per capita effort. Hence no attempt has been made to level resources.

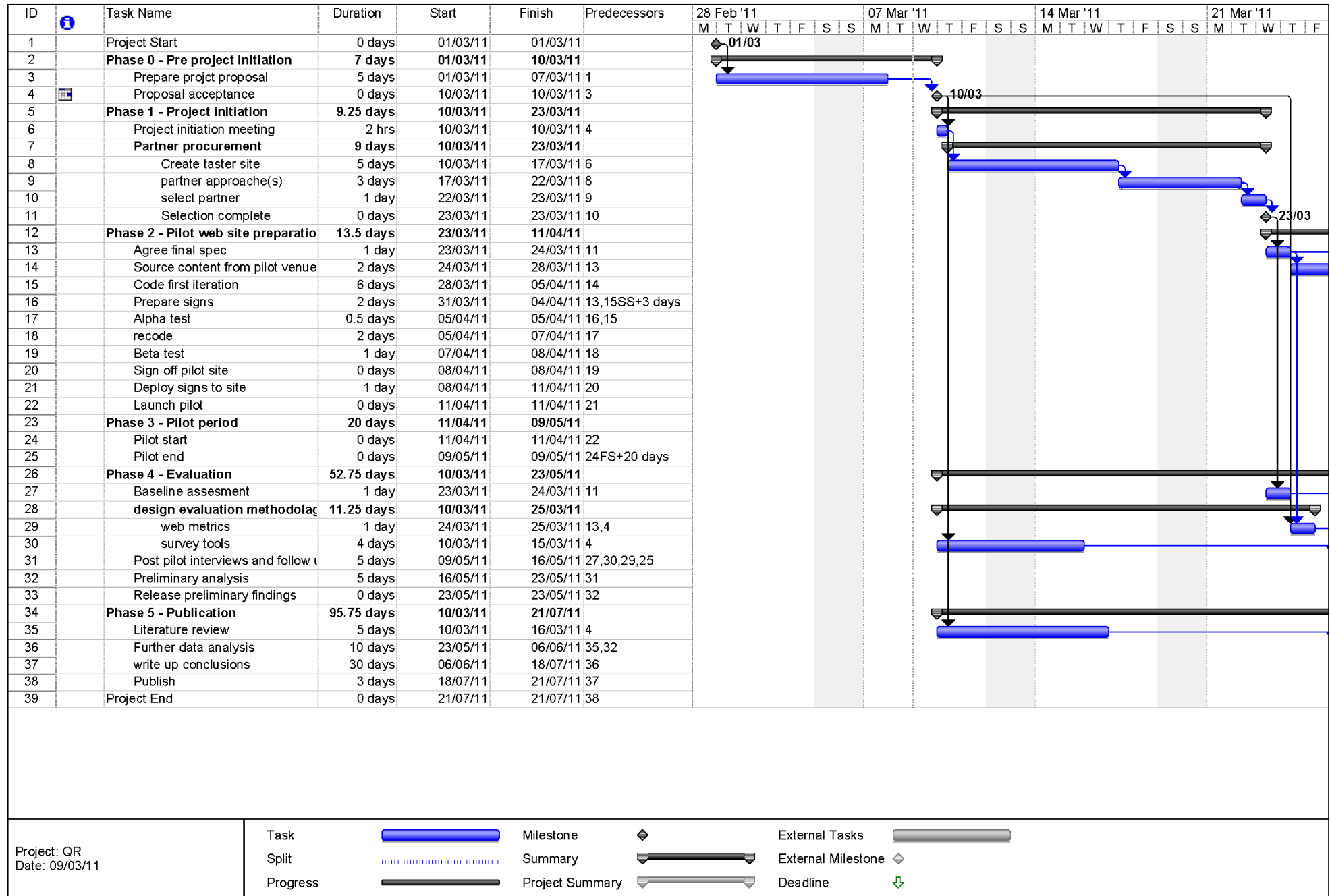

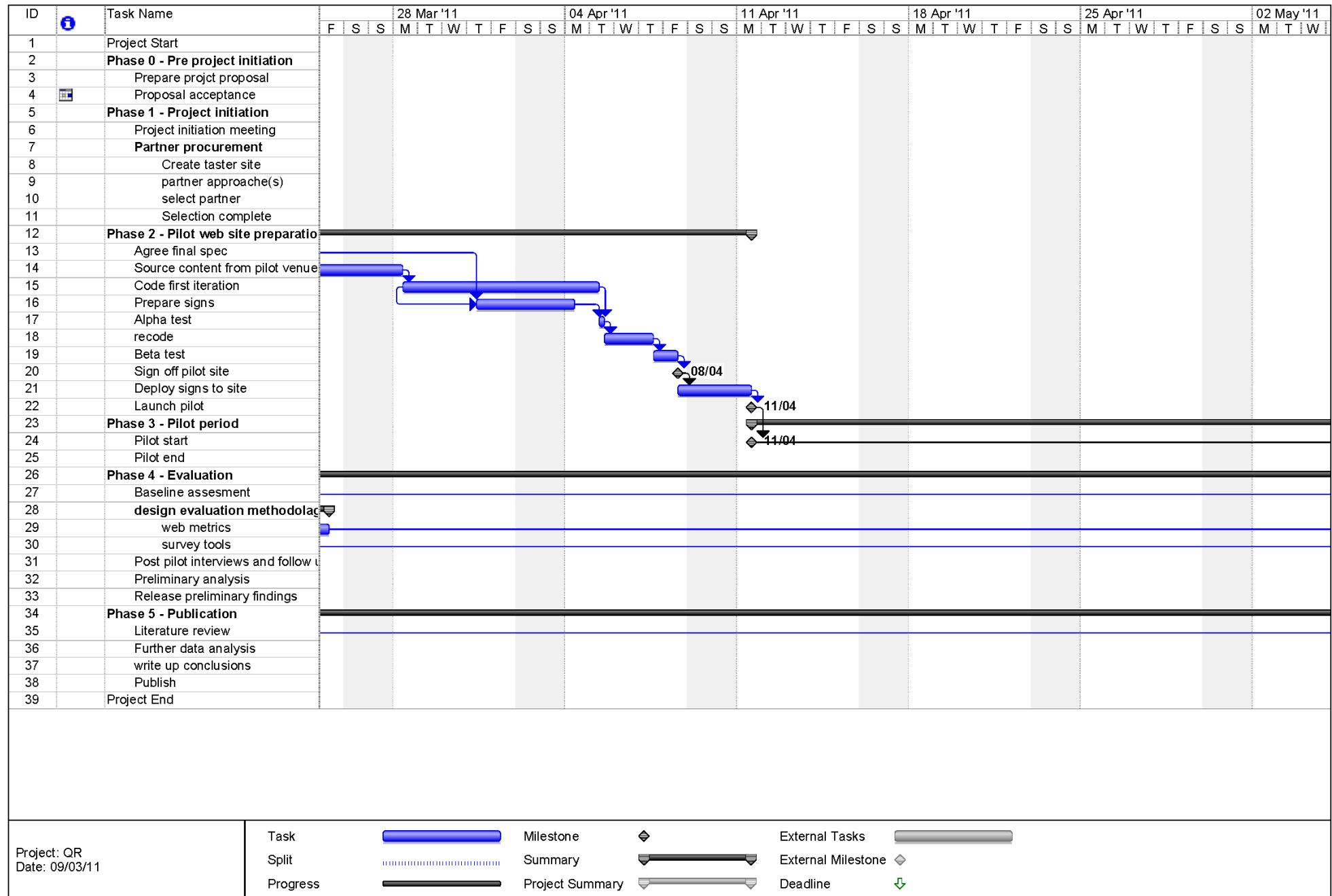

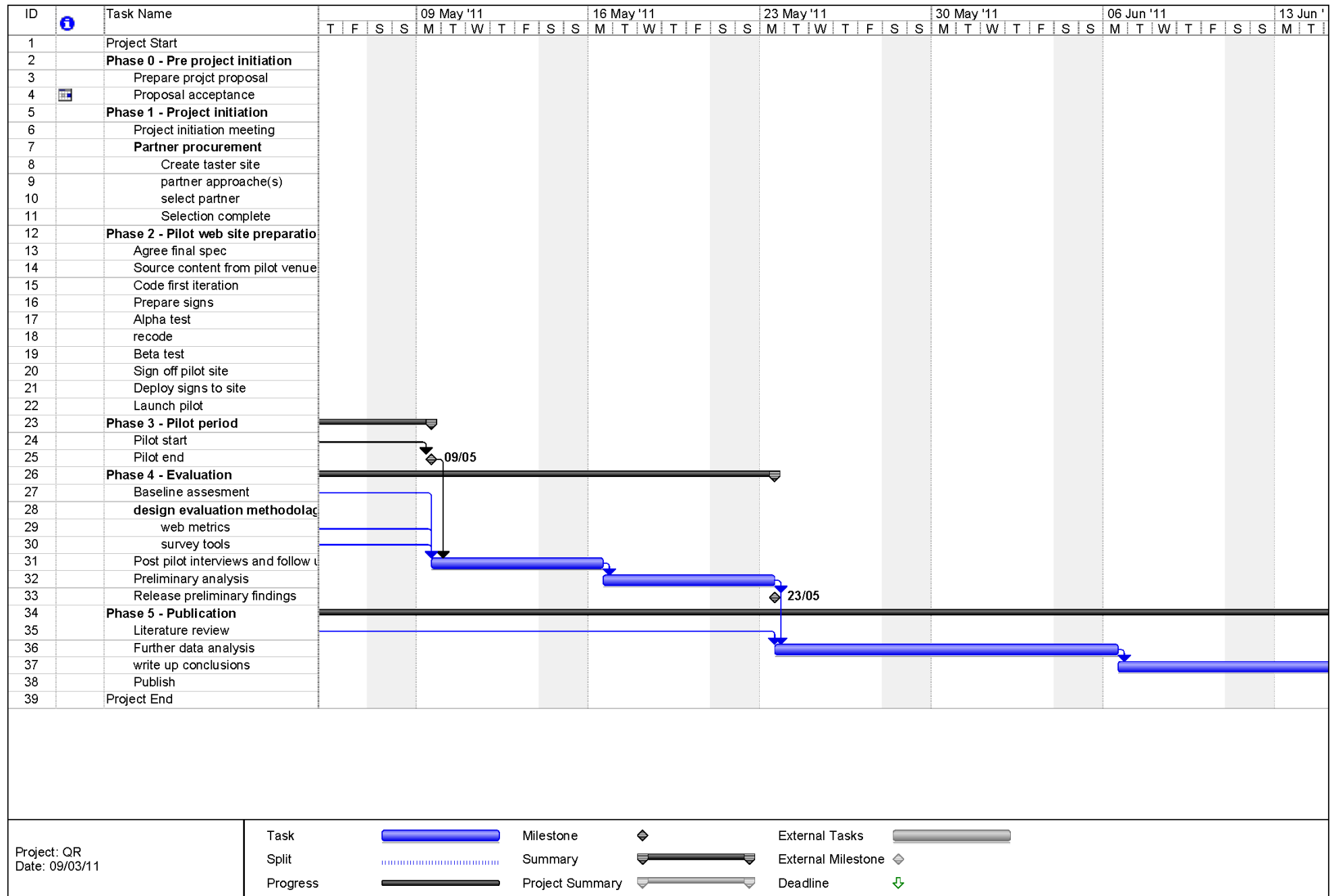

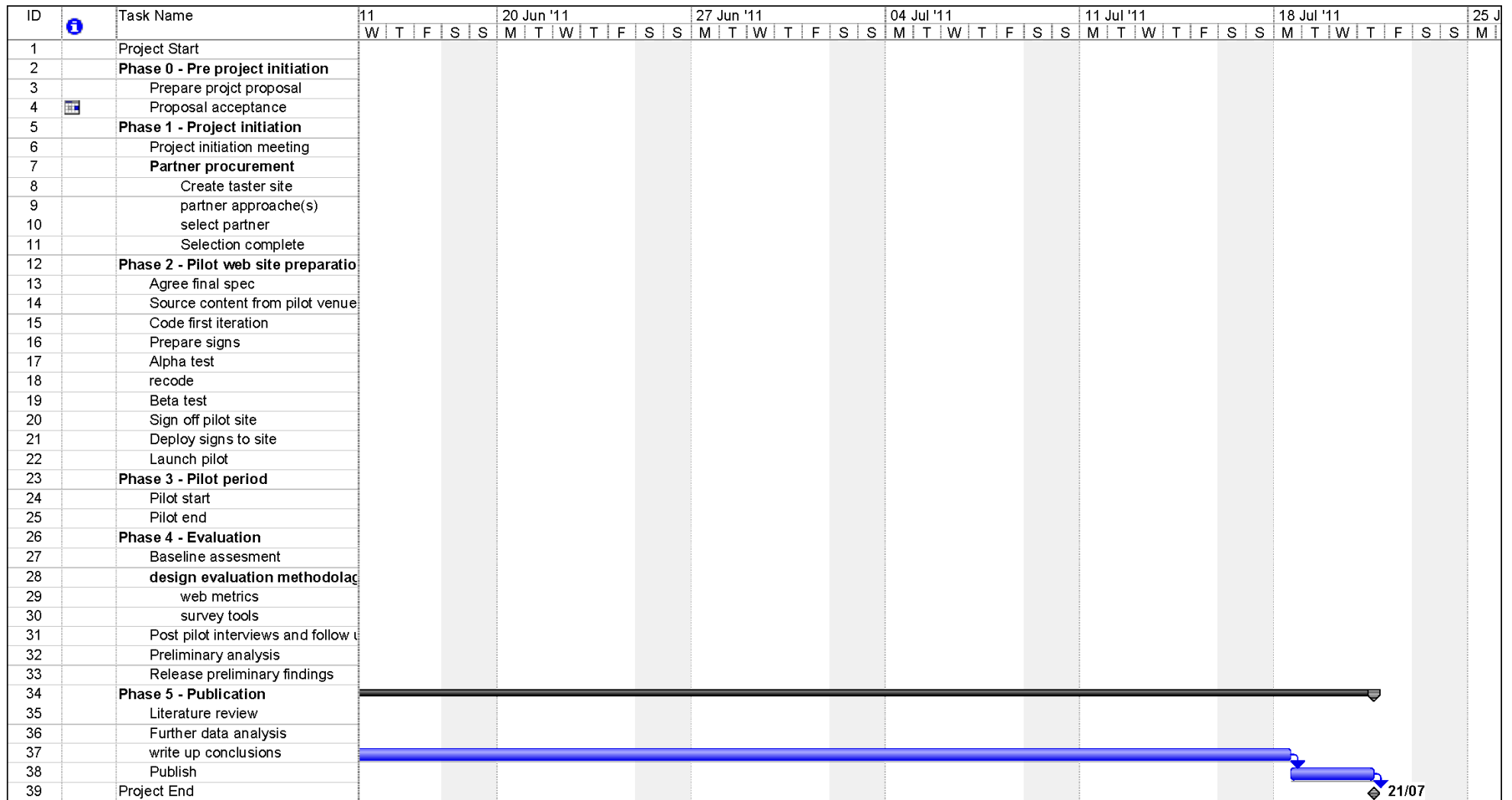

Project: QR  
Date: 09/03/11

Task



Milestone



External Tasks



Split

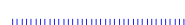

Summary



External Milestone



Progress



Project Summary



Deadline



## References –

Papers and articles used in the preparation of this proposal include:

Power, M 2011 “Mobile Web Apps – A Briefing paper” *JISC cetis*

Law, C. & So, S. (2010) “QR codes in education” *Journal of Educational Technology Development and Exchange*, 3(1), 85-100

Rohs, M. & Gfeller, B. (2004) “Using Camera-Equipped Mobile Phones For Interacting With Real-World Objects” *Advances in Pervasive Computing* 265-271

Metcalf, D., Brown, J., & Rogers, D. (2008) “On-the-Spot Learning: Coming Soon to Your Location?” *The eLearning Guilds Learning solutions e-Magazine July 14 2008 issue*

Osawa, N., Noda, K., Tsukagoshi, S., Noma, Y., Ando, A., Shibuya, T. & Kondo, K. (2007). “Outdoor education support system with location awareness using RFID and symbology tags”. *Journal of Educational Multimedia and Hypermedia*, 16(4), 411-428. Chesapeake, VA: AACE.

Anand, P., "Constructivist-based location-aware mobile learning activity" (2008). *Emerging Technologies Conference 2008. Paper 2.*

Proposed Project Supervisor (First Choice)

Geneen Stubbs

Proposed Project Supervisor (Second Choice)

A member of the faculty with a particular interest in PHP, CSS, UX and mobile technology

## Appendix 9—Concepts mind map

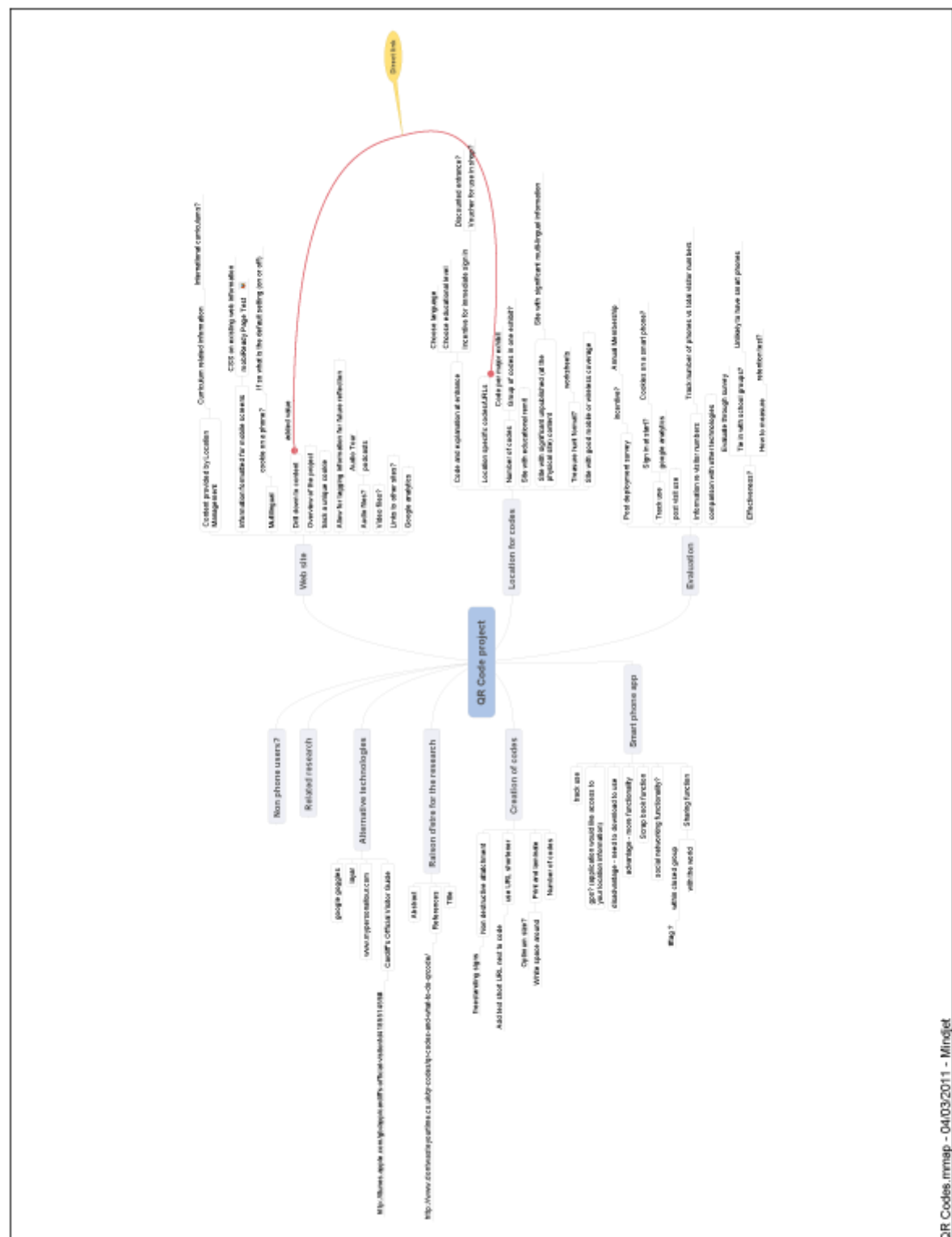

## Appendix 10—Project Log

Date	Description
22 Sep 10	Submitted initial project proposal—"Pinch of Salt"—to Geneen.
22 Sep 10	First meeting with Geneen re "Pinch of Salt". After discussion we agreed it wasn't suitable. Back to square one.
10 Nov 10	Reminder from Geneen re project proposal.
28 Jan 11	Initial meeting with RMG to provide them with consultancy information re the use of QR codes in a marketing context.
31 Jan 11	<p>Follow up email.</p> <p><i>"Hi Phil,</i></p> <p><i>Nice to see you all on Friday and to hear about your current and future plans. The QR idea appears to me to be a significant opportunity, especially if RMG is able to become the gatekeeper as we discussed.</i></p> <p><i>I've been thinking around the whole concept over the weekend and I feel that the quickest and probably the most cost effective way to progress the idea is to produce a small pilot project for one of the larger local tourism providers. All it would require is a few laminated and framed signs, a back-end web site and the co-operation of the provider. An ideal subject for the pilot would be something like Castel Coch - large enough for there to be significant pre-existing information to populate a web site, but at the same time small enough to require only a few free standing QR signs. The most significant possible stumbling block that I can foresee with such a pilot is protecting the concept and avoiding the scenario whereby the partner approached simply takes on-board the idea and runs with it themselves.</i></p> <p><i>In an idealworld it would be nice to get CADW or the like to pay for such a project, but I think that's doubtful in the current economic</i></p>



Date	Description
	<p><i>climate. However, I think that they could probably be persuaded to go for a "joint" pilot where they provide (existing) website content &amp; style, access to the physical site to place the QR signs, and user incentives (discounts for instance). RMGs contribution would be the web site, the signs, project management and market research expertise. The fact that such a scenario would be at no cost to the partner might go some way to alleviating the "run with it themselves" problem outlined above.</i></p> <p><i>The web site could be used to provide scanners with in depth background information, to push related information/offers and gather, in return for an incentive, market research information. Depending upon the information requirements such a site could be prepared in as little as a few days.</i></p> <p><i>Should you wish I could take on many aspects of this as a project on your behalf including project management, producing the web site, and installing the QR signs.</i></p> <p><i>I could also help Chris out with his brochure site as well, Perhaps by producing the stylesheets and template to match the designs he has and/or coding the site itself.</i></p> <p><i>Let me know if I can be of assistance.</i></p> <p><i>PaulS"</i></p>
1 Feb 11	<p>Suggested to RMG that the pilot project above could form the basis of a MSc project.</p> <p><i>"Hi Phil,</i></p> <p><i>I woke up at about 3:00 am this morning thinking more about the QR pilot project I outlined in my email yesterday. I don't know if U.N.C.L.E. headquarters has made you aware, but I've been scouting around for a</i></p>

Date	Description
	<p><i>project to undertake for the final year (5 months of which have evaporated already) of my MSc. My first idea was rejected as not being sufficiently aligned to my subject area, "Information Technology for Teaching and Learning". However, the pilot as described might be better, especially if it were undertaken at an "educational" venue such as a museum or historic site (I don't know for sure yet as I haven't discussed it with the relevant people). So that's the reason for this email. Can I try and investigate its suitability with the powers that be at the University of Glamorgan? If it was suitable would you be interested in letting me do it for you? You'd get a Masters level dissertation (and possibly an academic paper) to add weight to your pitches over and above the original benefits. I'd get the backing of an organisation with suitable gravitas to smooth my approaches to possible pilot organisations.</i></p> <p><i>Let me know.</i></p> <p><i>P"</i></p>
2 Mar 11	<p>Initial email pitch of idea to Geneen.</p> <p><i>"Hi Geneen,</i></p> <p><i>I think I've finally got something worthy of a project. I'd like to do something to do with QR codes and location based education. I'm doing the background research at present for the full blown project proposal, but before I go too far down that route I'd like to give you the opportunity to shoot me down in flames.</i></p> <p><i>A bit of background. My brother in law is CEO of a market research company here in Cardiff. He has many contacts in the local tourist industry including CADW and the National Museum. He's looking at QR codes as a way of enhancing their offering (as a way of launching into surveys, etc) and I've been doing a bit of consultancy for them. They are looking for a pilot project as a proof of concept and it</i></p>

Date	Description
	<p><i>struck me that such a pilot would provide an excellent MSc project opportunity, especially if it were undertaken at an "educational" venue such as a museum or historic site. They have the contacts, I have the expertise and we both have a need to fulfil. I've got the 'in principle' go ahead from them so what do you think?</i></p> <p><i>I propose to develop a web site, formatted for mobile devices, and a series of QR codes to link into the site. The content of the web page should in a large part be provided but the owner of the physical site and is intended to add value to the education experience of the visitor (drilling down to detailed information, video, audio, language flipping, etc.). I'd then use this web site, along with google analytics, on-line survey tools and visitor data provided by the venue to gain an insight into the number of venue visitors actually using the technology, how they used the technology and possibly even some qualitative analysis—based on a survey of a small sample of users and non users—of retention of information after a short interval. The working title is "The development and evaluation of a location based education enhancement system for use with network connected mobile devices and two-dimensional codes."</i></p> <p><i>(Phase 2 could involve the development of a custom iPhone/Android app, but I'm unlikely to be able to get that far)</i></p> <p><i>What do you think?</i></p> <p><i>PaulS"</i></p>
2 Mar 11	Encouraged by Geneen to write up proposal based on the outline for a QR project above. Brief (email) discussion re possible supervisors.
7 Mar 11	Registered domain name "Whatsthis.mobi" on the basis that this proposal will be accepted.

Date	Description
9 Mar 11	Submitted proposal via email to Geneen.
10 Mar 11	<p>First blog entry.</p> <p><i>"After months and months of racking my brains I've finally come up with an idea (am I the last in the cohort to do so? Possibly although I think Evan may still be thinking about it). The procrastination is over, the pencils are sharpened, I've had a go ahead in principle and the formal proposal is in. All I need to do now is get the official go ahead and crack on.</i></p> <p><i>It's quite invigorating and I've got ideas whizzing around my head on how to proceed. I hope I can cram it all in before September. I've had my official invite to the degree congregation in July (who are they kidding), but I haven't a hope of being written up and Vivad by then.</i></p> <p><i>It's interesting to note that there appears to be a knock on effect in other aspects of my life as well. I'm getting on with a lot more "stuff". My Tweet rate has zoomed up (I must add a tweet feed to this blog) and (some) things are getting done around the house. At this rate, by the time I get stuck in in earnest I'll be up to building the workshop and starting the house extension as well.</i></p> <p><i>On, on into the breach....."</i></p>
10 Mar 11	<p>Am proceeding with setting up for the project on the assumption that all will be well with the proposal as I've wasted enough time already.</p> <p>Blog entry.</p> <p><i>"I have decided to produce the core web sites for my project (the taster and the final pilot site) using Drupal despite the fact that I'm a Joomla geek. This is because:</i></p> <p><i>a) It seems like a good opportunity to expand my CMS experience, and</i></p>

Date	Description
	<p>b) ...</p> <p><i>Well I cant really think of another reason. I just hope I don't live to regret my decision.</i></p> <p><i>So far it's been relatively plain sailing. But that's because all I've done so far is install a few variations of Drupal on my server (vps.net - I'm starting to like them a bit) and done the equivalent of the traditional "Hello World" (installed a module - google analytics - and put a few words and a graphic on the front page). I haven't come up against the much talked about "mountainous learning curve" yet, possibly because I have experiences with other CMSs. However, I think I'm about to enter the foothills.</i></p> <p><i>Taxonomy here we come.</i></p> <p><i>On a related note, I have come to the conclusion that what Drupal beginners / crossover peeps who think visually really need is a mind map of the key concepts. Perhaps I'll do one If the google-shpere doesn't come up with the goods."</i></p>
10 Mar 11	Mind mapped concepts for taster site.
12 Mar 11	<p>Blog entry.</p> <p><i>"I've had my first setback with Drupal. The modules I want to use aren't fully updated yet for version 7. Not that that's a big problem. More of a workflow thing where it was easier to do some of the things I was trying to achieve using version 7 rather than version 6. No worries though. After approximately 5 minutes of control panel clicking (set-up domain name A record—using the Joker.com control panel, set-up webspace—using the excellent ISP Manager on my vps.net VPS, set up Drupal 6—using a Softaculous script) and I had an instance of Drupal up and running for</i></p>

Date	Description
	<p><i>me to play around with. It really was that fast. That was the low (followed by a small high relating to the ease with which I sorted it out).</i></p> <p><i>The big high is due to the results of the research I've been doing for a proof of concept taster. The concept I have chosen to demonstrate has loads of suitable resources associated with it. Almost too many. And what's more, what I'm trying to achieve fits in so perfectly with the aims and objectives of the organisation that's behind the resources that I'm surprised that they haven't done it themselves already (Now that's a worrying thought. I hope they don't do it before I finish). No. Must think positive. I'm riding a wave of enthusiasm and I'm going to enjoy every minute."</i></p>
15 Mar 11	Face to face meeting with Geneen on campus.
15 Mar 11	<p>Blog entry.</p> <p><i>"I've just returned home from a meeting with Geneen. She was immensely encouraging and I'm feeling more positive than ever. She cottoned onto the possibilities very quickly (I would expect nothing less) and has consented to supervise. My cup runneth over (I am not worthy). She has also insisted that I put an RSS link on my site so that she can catch my musing as soon as they are published. On your own head be it Geneen. I'll write more anon, but I'm so buzzed up at present that I just have to be productive for a while and work off some of that mental energy. I also have to go and pick up 3 boys from school (but that's another story)."</i></p>
16 Mar 11	Start work on demonstrator/testbed Drupal installation.
20 Mar 11	Expanded mind map of QR concept and pilot requirements.
21 Mar 11	<p>Blog entry.</p> <p><i>"I've been hacking away with Drupal for the best part of a week now and</i></p>

Date	Description
	<p><i>I'm pleasantly surprised.</i></p> <p><i>Those of you who know me† in real life (especially those of you who are geeks) know that I'm a passionate advocate and user of Joomla. This blog is indeed hosted on a Joomla platform (which reminds me. I must add a few more bells and whistles). Some people who know a little about CMSs in general and a bit about one or other of Drupal or Joomla often peddle the (perceived? accepted?) opinion that they are deadly rivals. However, having now "got into" both platforms I don't think that is really quite fair.</i></p> <p><i>My experience to date leads me to believe that the two can quite happily co-exist in the CMS eco-sphere because they each occupy sufficiently different niches. Obviously there is an overlap, and no doubt for some projects there would be little to swing the platform decision on way or another. However, because of the underlying philosophy and framework differences between the two, I believe that there are certain types of project for which one or other will prove to be a "best fit" CMS. And the development of those projects will definitely benefit from that choice.</i></p> <p><i>A couple of cases in point. I've been hacking around with CMS driven sites for a couple of bi-lingual, charitable parent run organisations. Joomla is definitely the one for them, especially when it comes to taking on much of the management themselves (which I hope will be soon).</i></p> <p><i>However, for my current project, although I could probably have achieved what I want to do using Joomla, Drupal is proving to be the "best fit" because of the way it handles both my data and my formatting requirements. And because it would appear that certain aspects what I'm trying to do is similar to what other people have tried to do in the past (and for which solutions have been published).</i></p> <p><i>Don't get me wrong. I still prefer Joomla on the whole (particularly when</i></p>

Date	Description
	<p><i>it comes to demonstrations of modules to see if they do what you expect and documentation that doesn't assume significant prior knowledge of the product), but I can see Drupal becoming a significant part of my future repertoire.</i></p> <p><i>Meanwhile, back to my pleasant surprise. I got to hour 8 of Drupal in 24 hours, saw some promising pathways to achieve my ends, and got side tracked into doing some rapid prototyping which appears to be doing the biz. As to if it will ultimately prove possible to scale-up this prototype... ...that remains to be seen.</i></p> <p><i>I will go back to hours 9 to 24 soon as no doubt there will be some essential nuggets contained therein, but as I'm achieving what I need to with the stuff in the first 8 hours it can wait. I'm also absorbing quite a bit of the Zen of Drupal (Grasshopper) by doing rather than reading and fiddling so that should help me understand the next bit a little better. Some commentators believe that you know you're getting there when you trash your first Drupal installation and start again. I'm beginning to feel that I'm nearly at that point. Not quite yet but soon</i></p> <p><i>I've now reached the point where I need to try and tweak the code a little to get to get the final aspects of my prototype to work. I'm about to about to dive under the bonnet and I'm likely to break things. Let's hope I don't break the whole server.</i></p> <p><i>I'm going in. If I'm not back in a few days send search parties.</i></p> <p><i>†Who am I kidding. No one is reading this.”</i></p>
23 Mar 11	<p>Trashed first install of Drupal and re-installed clean—d6.whatsthis.mobi (d6 standing for Drupal 6).</p> <p>Added the following to the core:</p> <ul style="list-style-type: none"> <li>• Active translation – helps with missing translations</li> <li>• Administration menus – essential for site management</li> </ul>



Date	Description
	<ul style="list-style-type: none"> <li>• Anonymous user</li> <li>• Audio</li> <li>• Backup-migrate</li> <li>• Browscap – needed for mobile device detection</li> <li>• Cck</li> <li>• Contemplate</li> <li>• Ctools</li> <li>• Embed Google map</li> <li>• Event calendar</li> <li>• Event views</li> <li>• Ffpc</li> <li>• Filefield</li> <li>• Filefield insert</li> <li>• Fivestar – used for use ratings</li> <li>• Gertid3 – for media files</li> <li>• Googler analytics</li> <li>• I18n – for multi-lingual management</li> <li>• Image caption</li> <li>• Image re-size filter</li> <li>• Imageapi</li> <li>• Imagecache</li> <li>• Imagefield</li> <li>• Imagefield assistant</li> <li>• Imce</li> <li>• Imce –wysiwyg</li> <li>• JQuery plugin</li> <li>• JQuery ui</li> <li>• I10 update</li> <li>• Language dropdown – simplifies selection of language</li> <li>• Linj</li> <li>• Mobile theme</li> <li>• Mobile tools</li> <li>• Mobile plugin</li> <li>• Multi-link</li> <li>• Node clone</li> <li>• Node convert – essential as some initial node type decisions were wrong</li> <li>• Page title</li> <li>• Panels</li> <li>• Pathauto</li> <li>• Related links</li> <li>• Relevant content</li> <li>• Rules</li> <li>• Sections</li> <li>• Similar terms</li> <li>• Simple test</li> <li>• Taxonomy block</li> <li>• Taxonomy hide</li> </ul>

Date	Description								
	<ul style="list-style-type: none"><li>• Test resize</li><li>• Tokes</li><li>• Translation management</li><li>• Tweak local</li><li>• Video filter</li><li>• Views</li><li>• Voting apiu</li><li>• Webform</li><li>• Wurfl</li><li>• Wysiwyg</li></ul> <p>Also installed a number of mobile optimised themes.</p> <ul style="list-style-type: none"><li>• A cloudy day mobile</li><li>• Fuse mobile</li><li>• Iui</li><li>• Mobile</li><li>• Mobile garland</li><li>• Nokia mobile</li><li>• Zen</li></ul> <p>And additional libraries</p>								
25 Mar 11	Decided upon the template for the demo site, a variation on fusemobile—fusemobilecomplete. Copied it and renamed whatsthis_fusemobilecomplete to enable me to hack around with it without destroying the original.								
27 Mar 11	<p>Decided to use a virtual museum as the model for demonstration purposes. Scouted around for suitable content and, as the intention is to demonstrate to the National museum, downloaded some images and bi-lingual content from the “Curators Choice” collection. This should also help in getting across the concept of re-purposing content at minimal cost.</p> <p>The mechanism to be used to display related content is Taxonomy based—Drupal is very much Taxonomy oriented. The demo content gave rise to the following taxonomy:</p> <table><tr><td>Celtic culture and history</td><td></td><td></td><td></td></tr><tr><td>➡</td><td>Celtic Village</td><td></td><td></td></tr></table>	Celtic culture and history				➡	Celtic Village		
Celtic culture and history									
➡	Celtic Village								

Date	Description			
	Heavy Industry			
	✚ Coal Mining Industry			
		✚ Coal Mines		
			✚ Pit ponies and Horses	
		✚ Miners strike		
			✚ Miners Strike badges	
	✚ Iron and Steel			
	Historic Buildings			
	✚ Castles			
	✚ Churches			
		✚ St Teilo's church		
	Welsh Culture and Traditions			
	✚ Eisteddfod			
	✚ Love Spoons			
31 Mar 11	<p>I've been considering the question of surveys and data gathering. I want to make the scanning experience as slick as possible for the user without interruptions and asides. I want them to be able to point, scan, read, drilldown ("click for more", etc.) without break. However, I also don't want to squander this golden opportunity to gather information about the type of user who scans a QR code (and also the type of user who doesn't, but that's another story). With this in mind I've decided employ a number of different data gathering techniques, passive (Web logs, Google analytics, etc) and active. Polls—yup, clipboard in hand stuff—and surveys.</p> <p>The polls are relatively straightforward. All it takes is a little bravado and</p>			

Date	Description
	<p>a lot of standing around. The surveys are a little harder to handle. I've decided to split my surveying into two main opportunity slots. An initial very brief "Welcome" survey that establishes some basic demographic information (probably age, sex, and where they live along with the opportunity to leave an email to join a mailing list—as a benefit for the venue partners). It will be very brief and, although some fields may well be "compulsory" (I want to get something back after all rather than a blank form), the users will be under no obligation to submit it in order to take part in the experiment. If it is short enough there shouldn't be a deterrent effect.</p> <p>The second survey will be presented at the end, the "Exit" survey. I think I want to make this a little more detailed (qualitative questions about their experience with the technology for instance). The problem is that this is at the end of the experience and many people may simply not bother. One way around this would be to offer some form of incentive, an auto generated voucher perhaps (show this at the shop for a discount), or a prize. I think my preferred option is a single prize offered in a prize draw of those who take part in the survey. It's less open ended (how many people will take part? What's the cost implication if vouchers were offered?) and doesn't require the winner to return to the venue in order to redeem it, it can be posted (assuming of course it is suitable for posting). In an ideal world follow up interviews or additional research post visit would be a good idea. However I don't think that such a level of research is appropriate at this level. Let's first get the baseline assessment—this research—completed. No follow up this time. I'll use Limesurvey (I've used it before) to give me a more complete control over the number of questions, formatting, etc. and most importantly, the data. I'll feel happier if backups are under my control.</p>
6 Apr 11	<p>My Birthday!</p> <p>When dealing with mobile technology it certainly pays to pre-process and compress in order to speed things up. I've managed to reduce a (spoken) audio track to approximately one third of its original size by lowering the sample rate, editing out a blank passage at the end of the</p>

Date	Description
	<p>track (lazy editing initially methinks) and it still sounds more than acceptable on a mobile phone speaker.</p> <p>Other strategies I'm employing include only ever displaying a thumbnail for images (click for larger version), optimising image compression, keeping pages short and making sure that link buttons / link text sizes are appropriate for stubby finger press clicks.</p> <p>Now to try some video compression.</p>
18 Apr 11	<p>I've Narrowed down the list of modules to be installed to a number of key areas:</p> <ul style="list-style-type: none"> <li>• Webform—to handle the initial basic surveys (3 or four questions)</li> <li>• Fivestar—for basic in page polling</li> <li>• Voting API—needed for Fivestar</li> <li>• Backup and migrate—does what it says on the tin</li> <li>• Administration menu—ditto</li> <li>• Active translation—shows original node if translation isn't available</li> <li>• Cck—allows for the definition of new content types</li> <li>• ImageCache—allows for dynamic and preset image processing (especially useful when uploading images and generating thumbnails etc.)</li> <li>• Mobile Tools—functionality for making the site mobile friendly including theme switching for different devices</li> <li>• WURFL—used by Mobile Tools for device capability detection</li> <li>• Browscap—browser capability detection</li> <li>• l18n—multi-language functionality</li> <li>• Multi-link—allows for the automatic re-direction of content to the appropriate language version.</li> <li>• Language switcher drop down—change language using a finger friendly drop list</li> <li>• Clone module—copy and then edit a new module based on an old one</li> <li>• Node convert—convert nodes from one type to another</li> <li>• Image caption—shows caption on suitable CSSed images</li> <li>• Taxonomy hide—hides the taxonomy list when it's not wanted</li> <li>• Text resize—gives the user the opportunity to increase/decrease the size of the viewed text.</li> <li>• Google analytics—essential for decent tracking</li> <li>• Translation Management—does just that</li> <li>• WYSIWYG—allows Wysiwyg editors where appropriate</li> <li>• Views—allows for innovative displays of data</li> <li>• </li> </ul> <p>I've also based the production installs on the Acquia Drupal distribution (a lot of "essential" but not core modules get installed automatically.</p>
15 May	Ikea trip to get the makings for the demonstrator system. Good excuse

Date	Description
11	for a hot dog.
17 May 11	Email contacts with Geneen
30 May 11	Demonstrator system now complete (although development of bells and whistles continues apace on a separate installation). All I need now is somewhere to put it.
9 Jun 11	Started drafting my thesis. Checked the hand book for the structure, fonts, spacing etc. set up a template and wrote some parts of an outline. Couple of hundred words down. Ten times that to go.
10 Jun 11	Email contacts with RMG re finding a pilot venue
16 Jun 11	Meeting at RMG to show the demonstrator kit and perform a live demo. Serendipitous as they will be having a meeting with National Botanic Gardens in a few days time and wish to tack a bit about QR onto the tail of that meeting. RMG provided contact information for the National Museum.
16 Jun 11	Email contacts with Geneen
23 June 11	Prepared mocked-up mobile screen shots for RMG presentation to National Botanic Garden plus offered suggestions for possible installation scenarios and the need for mobile coverage survey.
25 June 11	RMG reported Vodafone mobile coverage at the Botanic Gardens is OK (briefly checked after their meeting on the 24 <sup>th</sup> ).
28 June 11	Site survey of organisations in Cardiff to be approached regarding a possible Cardiff central pilot. The Cardiff Story (in the Old Library and behind the Tourist Information office) was closed because of a “royal visit” to officially open their facility. Test scans and web connections in

Date	Description
	<p>the outer reaches (the tourist information centre) proved to be relatively slow. Enquiries at the tourist office reception desk elicited a contact name, Jim Groves. Later on arranged a meeting with Jim on the phone. The National Museum had a surprisingly strong 3G connection throughout the building. Test scans proved to be quite fast. It has a number of self-contained areas (the Origins exhibit for instance) that would be ideal for a pilot.</p> <p>Elicited a contact name from (very friendly and helpful) staff in the Clore Discovery Centre (despite my heavy cold / racking cough). Apparently Deborah Spillards is the person “most likely to be interested in that sort of thing”.</p> <p>Site survey at St Fagans, Cardiff. Disappointing results. Very poor mobile network coverage. Wireless coverage inside the buildings but closed network. All is not lost for St Fagans for a future full blown outside infrastructure installation but not for this project.</p>
29 June 11	<p>Phone contact (voicemail) and Email to Deborah Spillards of the National Museum.</p> <p><i>“Hi Deborah,</i></p> <p><i>I've been given your name as the person at the National Museum most likely to be interested in the use of QR codes in an educational context. I'm doing some research at the University of Glamorgan in this field and would very much like to come and speak to you about it. Can you spare me about 10 to 20 minutes tomorrow morning or Friday morning? Ideally I'd like to come into the Museum so I can show you what I'm talking about. I can be at your service any time up till 12:30 tomorrow and any time up till 12:30 on Friday apart from an hour between 10:15 and 11:15.</i></p> <p><i>Rgds</i></p> <p><i>Paul Stokes”</i></p>

Date	Description
	Deborah responded to the effect that she's interested but busy for the next week. Pencilled in a meeting for the 12 <sup>th</sup> .
1 July 11	<p>Meeting with Jim Groves and Rachel Carney at the Cardiff Story. Demonstrated the system in their staff room. Both very enthusiastic and a "wide ranging discussion" ensued. Mobile signal in the galleries proved to be poor. However, future infrastructure developments may include a wireless network throughout the building. Rachael and Jim were particularly interested trying to create some sort of (possibly smartphone based) feedback pathway for people to add their voices to the Cardiff Story (a possible future project?). They told me that they would need to discuss it with people further up the chain of command and would get back to me next week (or the week after).</p> <p>Follow up email.</p> <p><i>"Hi Jim and Rachael,</i></p> <p><i>Thanks for seeing me today. As promised I'm enclosing a copy of the introduction section of my project proposal outlining the background and rational for the project I'm undertaking. Please don't disseminate it too far - I haven't published yet.</i></p> <p><i>I've been looking into the concept of recording directly via a mobile web page. So far I can't find a way that works for mobile browsers. One obvious way to do it would be to use Flash, but that instantly cuts all apple iOS based devices out (they famously "don't do flash"). A java applet would be another route and there are a few that would do the job. Unfortunately I've not yet found a java applet that will work on any mobile web browser. They don't implement the Java runtime environment (JRE) required. Obviously it would be possible to go down the route of developing a full blown app (or apps as there would need to be one for each of the main platforms) but that rather defeats the object of having a single delivery mechanism and requires downloads before any interaction can take place.</i></p>



Date	Description
	<p><i>I've not given up yet however. There might be a work around. There's also hope on the horizon in the form of HTML. Part of the standard may - it appears to be in flux - allow interaction with media gathering devices on mobile platforms so future upgrades might open up that route. I'll keep you posted.</i></p> <p><i>Rgds</i></p> <p><i>PaulS"</i></p>
1 July 11	<p>Further survey at the National Museum. So far there appears to be a strong signal wherever I've been in the building, even in the back rooms (but not in the basement). There is also a "Public" WI-FI which, although switched on and popping up whenever I access the net, is password protected. I enquired about the password and was told it had been disabled due to "abuses", but it would be re-enabled "soon" when measures had been put in place to prevent future abuses. When pressed, no date was forthcoming (and it had been in that state since earlier in the year). Wireless could make a big difference to the user experience.</p>
11 July 11	<p>Phone discussion with Deborah Spillards, National Museum.</p>
12 July 11	<p>Meeting with Deborah Spillards at the Museum. Demonstrated the system in the coffee shop in the foyer and she agreed to a pilot on the spot! It appears that "layering" of information is the flavour of the month at the moment and this project chimes perfectly with that (especially as they can" try before they buy" so to speak). Deborah and I agreed the following:</p> <ul style="list-style-type: none"> <li>• I would provide and populate the web system (to be hosted by me) with content provided by them and branded to reflect their corporate ID.</li> <li>• The web site and materials would be bi-lingual (English/Welsh)</li> <li>• I would provide all the QR codes.</li> <li>• I would provide the signs, they would provide sign holders.</li> </ul>

Date	Description
	<ul style="list-style-type: none"> <li>• I would draft all the surveys and glue pages which they would approve (and possible add to).</li> <li>• They would provide an incentive for people filling in the survey (in the form of a prize for a prize draw)</li> </ul>
12 July 11	<p>Phone contact with National Botanic Garden. Started with Kay Bailey (Education) and worked through to Natasha De Vere (Head of Conservation and Research). Agreed to meet tomorrow (at last someone who can move fast). Natash expressed reservations re the mobile coverage at the gardens. Apparently O2 is poor (although Vodafone is relatively good). The site survey will make or break on this one.</p> <p>Follow up email:</p> <p><i>"Hi Natasha,</i></p> <p><i>Enclosed is the project proposal as discussed. I'm researching the use of QR codes in and educational context and I'm looking for a non urban pilot site to trial the concept over a period of 2- 3 weeks as soon as possible. I'd like to see if the National Botanic Garden is suitable (I had the Green Technology Trail in mind as a possible candidate).</i></p> <p><i>I've been working with RMG who have discussed the concept (briefly as part of an unrelated presentation) with Peter Hamilton so some people in your marketing department may already be aware of this from a marketing perspective.</i></p> <p><i>I have a small demonstrator which I'd like to show you (which will also allow me to assess the suitability of the site). I'd also like to expand on the concepts outlined in the project proposal with a view to exploring ideas and concepts that would suit your particular requirements.</i></p> <p><i>Hopefully I'll see you tomorrow.</i></p> <p><i>Rgds</i></p>

Date	Description
	<p><i>PaulS"</i></p> <p>Phone contact with Peter Hamilton (Marketing) at the gardens, the RMG contact. Agreed to meet him tomorrow as well. He mentioned that some areas of the Garden are served by a wireless network. Hmmmmmmmm. Possibilities.</p>
<p>12 July 11</p>	<p>Email contacts with Geneen</p> <p><i>"Hi Geneen,</i></p> <p><i>A quick update (in case you thought I'd dropped off the face of the planet)</i></p> <p><i>I have built a demonstrator / test bed web application. See the enclosed docs and have a go (using a mobile of course) starting with Welcome (please note that the Welsh/French on these documents and web pages is machine translated and hence crap)</i></p> <p><i>I've been talking to the National Botanic Gardens, the National Museum in Cardiff and the Cardiff Museum (Old Library).</i></p> <p><i>All have expressed and interest. The National Museum in Cardiff have said YES this morning to a pilot in the first 2/3 weeks of August in one gallery (in the back but the 3G signal is excellent). The others may yet do the same. Suddenly everyone is becoming QR aware and it's all kicking off.</i></p> <p><i>I have started writing up, working on Chapter 1-Introduction, Chapter 2-Smartphones-A possible solution?, Chapter 3-Literature review, and Chapter 4- Methodology (or at least as much of the methodology as I can do before the field work finishes). About 6,500 words so far and I'm probably half way through the bits I can do prior to completing field work. Is it OK if I send you this work in progress (when I've completed these</i></p>

Date	Description
	<p><i>sections) for a critique?</i></p> <p><i>I'm away in the last week of July (family camping holiday - 3 line whip) , but apart from that I'm near enough working on this full time (or as full time as is possible with 2 small children, one of which is at home much of the day).</i></p> <p><i>Hope things are less manic for you now summer is almost upon us.</i></p> <p><i>PaulS"</i></p>
13 July 11	<p>Meeting at the Botanic Gardens initially with Natasha De Vere, then a meeting with Peter Hamilton. Finally, performed a site survey using an iPhone on Tesco (O2) and an HTC Android phone (Vodafone).</p> <p>Both Natasha and Peter appeared to be enthusiastic, albeit from different perspectives. Peter is interested in the marketing aspects and driving membership. Natasha is interested in the layering potential (there's that word again). Natasha agreed in principle that a pilot might be possible. Two more names were thrown into the ring, Rosy Plummer, the Director and Bruce Langridge, Interpretation Officer.</p> <p>The site survey produced mixed results. I followed the Ecology trail and, although the Vodafone results were reasonable over most of the trail, O2 ranged from no connection / poor to just acceptable throughout.</p> <p>However, there were (strong and open) wireless connections in the Great Glasshouse (SSID="ResQ at the Glasshouse") and the Tropical glasshouse in the double walled garden (and in the Stable Block, but that's a restaurant/shop and there's no exhibits there). The Glasshouse would be ideal!</p> <p>Follow up email:</p> <p><i>"Dear Natasha, Peter (and Bruce),</i></p> <p><i>Many thanks for seeing me today. I found our discussions and my wandering around the grounds most interesting.</i></p>

Date	Description
	<p><i>I thought I'd take this opportunity to reiterate what I'm trying to achieve and what I'd like to do at the Gardens.</i></p> <p><i>I'm particularly interested in the use of QR (Quick Response) codes in an educational context, specifically how they can be used to place a visitor at a particular location and deliver content relevant to that location via a mobile web browser on a smart phone. I'm looking to pilot an existing web based system with a view to gathering information relating to the number of people who would actually use such a system, some basic information about them, and some basic information about their hardware. I'm also interested in seeing if this can be done with minimal impact on the venue in questions resources—in other words using as far as possible existing materials re-purposed for delivery on a mobile platform.</i></p> <p><i>All I would need from a venue such as the Gardens is access to content (preferably bi-lingual although I should be able to arrange some minor translation if necessary), an agreed taxonomy for classifying the materials, permission to place QR codes in (agreed) strategic locations, and some questions you'd like to have answered in the (on-line) exit poll. If the Gardens had a prize they could offer as an incentive to undertake the poll (a membership or a book for instance) that would be the icing on the cake.</i></p> <p><i>In return I'm offering the data and research conclusions.</i></p> <p><i>To achieve a reasonable data set I'd like to run the pilot for a 2 or 3 week period as soon as possible. The system my end is ready to roll—it's set up on a virtual private server under my control— and, if materials are already in electronic format, preparing information for publication is almost a simple cut and paste into the content management system (CMS).</i></p>

Date	Description
	<p><i>My original idea for a pilot at the Gardens was to use the Green Technology trail. However, after surveying the site today I think that there may be better options.</i></p> <p><i>I undertook a survey today checking two mobile networks (iPhone on 02/Tesco and htc/Andriod on Vodafone) and wireless provision, testing all the locations on the technology trail along with various other points of interest. Not unexpectedly, the 02 network performed relatively poorly all around the site never going above 2 bars from 5 (apart from just outside the Great Glass House which may have been an aberration) with a GPRS/1xRTT type connection (the slowest of the standard mobile data connections). Vodafone, on the other hand, gave consistently good results throughout, never dropping below 14 on the ASU scale (which is not a measure of data carrying capability but does give a good indication of how good the data capability is likely to be—10 and above is likely to be reasonable).</i></p> <p><i>Actual test web page data transfer trials gave slow but acceptable page loads for text heavy pages on the 02 network, but it struggled in some places on the grounds when faced with images and audio. The Vodafone network gave acceptable to good results for all test pages across the whole of the grounds.</i></p> <p><i>In my opinion, if the Green Technology Trail is to be used for the pilot project the following options need to be considered.</i></p> <ol style="list-style-type: none"> <li><i>1. Warnings re poor network coverage for non-Vodafone users, and/or</i></li> <li><i>2. Low bandwidth (for example text only) choices for downloaded information, or</i></li> <li><i>3. Expand the Gardens wireless network with external repeaters</i></li> </ol> <p><i>3. is impractical in the short term both in terms of time and cost constraints although it could perhaps be considered for a future project.</i></p> <p><i>2. is relatively simple to achieve (users could make a choice at the start and then be fed low bandwidth materials for all subsequent scans).</i></p>

Date	Description
	<p><i>However, it means that the experience will be completely different for two groups of users and this will probably skew any “satisfaction” oriented results. The same goes for 1.</i></p> <p><i>The network survey, however, did throw up some alternatives. Some (internal) areas of the Gardens site are well served with wireless connectivity, in particular the Stable block, the Tropical house and the Great Glasshouse. The Great Glasshouse has a lot going for it as a venue in which to run the pilot.</i></p> <p><i>It’s an enclosed environment with restricted entrances where introductory information and exit poll information could be displayed.</i></p> <p><i>It has good wireless network coverage</i></p> <p><i>It’s dry (unlike the Tropical House) so people are more likely to be comfortable with taking out their phones</i></p> <p><i>It’s an “all weather” area of the Gardens so the wonderfully fickle Welsh weather shouldn’t have an impact of the results</i></p> <p><i>It already has three “Trails” within—Ecology, Survival and Sensory—each of which has associated material already available</i></p> <p><i>It has high foot-fall (or so I’m lead to believe)</i></p> <p><i>All in all I think it makes the ideal choice. Please let me know what you think.</i></p> <p><i>As I mentioned when I visited, I’m up against tight deadlines so please let me know how you feel about a pilot study in the Garden as soon as possible.</i></p> <p><i>Rgds</i></p> <p><i>PaulS”</i></p>
15 July	Follow up email from Natasha confirming her agreement in principle and

Date	Description
11	<p>copying in additional people with an input (Dr Rosie Plummer—the boss, Head of Marketing David Hardy and Head of Education Jane Richmond). Looks like a double pilot is on the cards.</p> <p>Follow up email from Rosie Plummer confirming the Gardens participation.</p> <p><i>“Paul</i></p> <p><i>I’m certainly enthusiastic about the idea of running a pilot such as that described (particularly having previously been involved with the Institute of Advanced Telecommunications so being relatively wireless-system-development-attuned) and agree the Great Glasshouse is especially suited to this idea. However, we do need to clarify that any input we could provide along the lines you suggest would need to be very minimal in terms of staff time as we simply don’t have the capacity at the moment.</i></p> <p><i>So, for example agreeing where/how markers could be located in amongst the plant collections is fine, though I am unsure how complex ‘agreed taxonomy and access to info etc’ might be or what that might involve. That particularly draws on Bruce’s time, which is I’m afraid at a particular premium as there are grant applications pending. And we would need some interpretation written, translated, and signage to support this and which we would need you to support.</i></p> <p><i>I imagine we might come up with a prize – a meal voucher for e.g. or extra ticket, or possibly something branded from retail – more David’s area than mine.</i></p> <p><i>Meantime too I am copying Simon to keep him in the loop. We are currently exploring the potential for migrating the Garden’s collections management system to IrisBG <a href="http://www.irisbg.com/">http://www.irisbg.com/</a> Interestingly this has a Garden explorer system and appears to use QR codes etc.</i></p>



Date	Description
	<p><i>In the longer term, extending and/or strengthening the wireless repeater garden coverage is something we would explore with our IT support providers RESQ.</i></p> <p><i>Hope this helps.</i></p> <p><i>Rosie”</i></p> <p><i>And follow up from me.</i></p> <p><i>“Hi Rosie,</i></p> <p><i>Many thanks for your encouraging email.</i></p> <p><i>What I had in mind was, as you suggest, a minimal impact on your resources. More a case of pointing me at the information, letting me do the preparation work and then approving the result. The taxonomy in this context is simply a way of linking related materials (key words or tags) and again is likely to involve more of an approval process from your end. I'm happy to support the interpretation, translational and signage as you suggest.</i></p> <p><i>Thanks for the pointer re IrisBG. Their products looks interesting (and I may even end up referencing them in my thesis).</i></p> <p><i>I look forward to working with the Botanical Gardens on this project.</i></p> <p><i>Rgds</i></p> <p><i>Paul Stokes”</i></p>
18 July 11	Request from RMG to add branding in return for picking up my expenses. I told them it was fine by me as long as the venues agreed.
18 July	Made phone contact with Simon Goodenough, the curator of the Glass

Date	Description
11	house at the Gardens. He confirmed his agreement for go-ahead.
18 July 11	<p>Email contact with Deborah Spillards at the Museum.</p> <p><i>"Hi Deborah,</i></p> <p><i>Thanks for seeing me the other week. I thought I'd bring you up to speed with regard to progress my end. I'm currently working on a fresh install of the QR code web site for the Museum (completely separate from my development/demo web site) which I'm branding appropriately (subject to approval of course). I'll have a first stab at the entry/exit page/poll (with project overview) in place either today or tomorrow along with the signs. Have you been able to make any progress re the Taxonomy and background information? I'm quite keen to get a first pass in place by the end of the week if at all possible.</i></p> <p><i>I'm going to come down one morning this week to undertake a comprehensive survey of existing information provision. If you're around perhaps we could touch base then (my mornings are fairly open at present so it could probably be on a day to suit you).</i></p> <p><i>- Hide quoted text -</i></p> <p><i>Rgds</i></p> <p><i>PaulS"</i></p>
18 July 11	<p>Interaction with RMG trying to establish if QR codes are masculine or feminine in Welsh as in see a code and exclaim "Ooooooh. Whats's this? Choices:</p> <ul style="list-style-type: none"> <li>• Beth ydy hwn? Whats this (object male)</li> <li>• Beth ydy hon? Whats this (object female)</li> <li>• Beth ydy hyn? whats this (situation / idea etc)</li> </ul> <p>Settled on 'hwn' – for a male object. (It's important to know these things).</p>

Date	Description
18 July 11	Requested high res map of the Great Glasshouse from Simon and Bruce.
19 July 11	Received map embedded in a PDF and embedded in a Word doc from Bruce. Requested branding guidelines by return. Turns out they don't have any recorded on paper at present. ☺
19 July 11	<p>Response from Deborah.</p> <p><i>"Hi Paul - thanks for the email and progress update.</i></p> <p><i>I have colleagues working this week to pull together any information we might have that's suitable for the project and I will be reviewing that next Tuesday. Meanwhile if you can send me a copy of or a link to the content you have already set up I can agree it and confirm we are happy. I will need to get any text for installing on-site here translated into Welsh and we need to factor in time for that.</i></p> <p><i>Here the list of what we agreed - most of which you mention in your email and you are already working on:</i></p> <p><i>paragraph to explain the study as link off phone - you to write, me to confirm happy.</i></p> <p><i>initial survey to glean some data on the user - you to write, me to confirm happy.</i></p> <p><i>paragraph to explain who you are and why you are lurking in the gallery - you to write, me to confirm happy.</i></p> <p><i>Me to supply stands onsite for notices at entrance to gallery</i></p> <p><i>Me to gather existing content for linkage and sort out taxonomy.</i></p> <p><i>exit survey - you to write, me to confirm happy.</i></p> <p><i>incentive for exit survey - me to provide.</i></p> <p><i>target date of 1 August for installation (a public closed day), ready for beginning on Tuesday 2 August.</i></p> <p><i>Lets meet on Wednesday 27, at 10am to go through everything gathered together.</i></p> <p><i>Can't meet earlier than that - absolutely booked with organisation of</i></p>

Date	Description
	<p><i>Royal Welsh and a conference on Saturday.</i></p> <p><i>Let me know if 27th at 10 is not possible for you.</i></p> <p><i>regards,</i></p> <p><i>Deborah."</i></p>
20 July 11	<p>Contacted Bruce and Simon re site visit and first pass at branding. The "tours" are the three printouts that are available for people to print in the glasshouse.</p> <p><i>"Hi Bruce/Simon,</i></p> <p><i>I plan to come over tomorrow morning to take lots of photos of existing signage in the Glasshouse and plan where the codes are going to go. At present I'm thinking that the points of interest in the three tours are probably the logical positions, but that remains to be seen. Ideally, because I have to be back in Cardiff by 12:30 (and hence away from the Gardens by 11:30 at the latest) I'd like to be on site by 09:00. Is that possible?</i></p> <p><i>I've attached a screen-shot showing the first pass at the web look and feel (based loosely on your web site and tweaked for mobile). What do you think?</i></p> <p><i>Rgds</i></p> <p><i>PaulS"</i></p> <p>Sent over a proposed Welcome sign for approval.</p>
21 July 11	<p>Email contact with Deborah</p> <p><i>"Hi Deborah,</i></p> <p><i>I had a bit of a brainstorm after I wrote to you last, tweaked some things and, as a result, things are taking a bit longer to put up. I'll send you the</i></p>

Date	Description
	<p><i>link and some screenshots asap.</i></p> <p><i>Meanwhile, the company I've been working with that I mentioned when we met - RMG based here in Cardiff - have come up with an offer to pick up the tab on some of the expenses (such as signs, translation, and the like) in return for a little branding. The enclosed file shows a draft of a sign prepared by me for the National Botanical Garden (who have also said yes to a pilot at the same time as the Museums) showing the sort of form this might take (see bottom left corner)? How do you feel about that? Getting the translation and signs done by them might take some of the pressure off your (and my) resources.</i></p> <p><i>By the way, the sign gives a good indication of how I envisage the entrance sign/introduction for the museum (with appropriate colour and branding changes and bilingual of course). Further information about the research, etc. is given on-line.</i></p> <p><i>Re: Wednesday. I can't make it as I'm out of Cardiff all week. I will, however, have my laptop and phone with me so perhaps we can touch base "virtually" at some mutually convenient time. Somehow that seems appropriate given the techno nature of the project.</i></p> <p><i>Rgds</i></p> <p><i>PaulS"</i></p> <p>Deborah responded that RMG branding, etc. should be OK.</p>
21 July 11	<p>Finally sorted out the text resize problem that was causing me to tear my hair out.</p> <p>Fuse mobile was loading an ajax.googleapis.com jquery which appeared to conflict with /misc/jquery.js.</p> <p>This was masked by an initial problem of malformed double quotes causing a file not found error. Fixing that double quote problem (and allowing the ajax.googleapis.com jquery to load "correctly") silently broke</p>

Date	Description
	a few other things. The call has now been commented out and things have burst into life. Yipee!
22 July 11	<p>Follow up email to the Cardiff Story.</p> <p><i>"Hi Jim and Rachel,</i></p> <p><i>How are discussions going your end? Since I last spoke to you I've had the go ahead from the National Museum in Cardiff and the National Botanic Garden so the urgency to go ahead asap in order to publish in September is somewhat reduced. However, I still think that your venue would make an excellent QR code site (along with the other enhancements we discussed such as the recording of the stories). With the urgency factor out of the way it might be an idea to see if there's any funding available to make it into a full blown infrastructure development project. What do you think?</i></p> <p><i>Rgds</i></p> <p><i>PaulS"</i></p>
22 July 11	<p>Site visit to Museum to survey existing signage in the Insight Gallery. Still waiting for input from Deborah Spillards re where to put them.</p>
23 July 11 – 30 July 11	<p>Everyone appears to be on holiday... ..including me. Long standing commitment for a week in Tenby. Have taken laptop with me (concealed in car so family don't know about it) so I can deal with anything that crops up using the temperamental wireless connection in the central block at the campsite. Unsurprisingly, O2 coverage is very poor in West Wales around Tenby.</p>
26 July 11	<p>Response from Rachael at The Cardiff Story (copying in Victoria Rogers, Museum Officer) in effect putting their participation on hold.</p>
27 July	<p>Email from Victoria Rogers expressing interest in participating in</p>

Date	Description
11	something as part of their phase 2 plans. To be followed up late August.
28 July 11	<p>Email from Deborah confirming the areas to be “coded” in the Insight Gallery.</p> <p><i>“Hello Paul</i></p> <p><i>We have identified material to link with QR codes in Insight. We can link with the following modules in the gallery:</i></p> <p><i>Cave spider</i></p> <p><i>Collections character</i></p> <p><i>Fish case</i></p> <p><i>Research character</i></p> <p><i>Seabed life</i></p> <p><i>Whitebeams</i></p> <p><i>Biological Taxonomy</i></p> <p><i>Banded Snail</i></p> <p><i>Bird skins case</i></p> <p><i>That gives us 9 QR codes.</i></p> <p><i>For each code there will be a selection of at least 2 pieces of information. For most we have only so far managed a flat taxonomy, but there is a tiered taxonomy for the Seabed life module where more information is available.</i></p>

Date	Description
	<p><i>We have sent a series of sentences up for inhouse translation - our suggestion to explain the choice of info that appears when people first scan the code. The translation is due shortly but it will arrive when I'm out of the office so I will send it on to you over the weekend hopefully.</i></p> <p><i>Meanwhile I have put the material on our ftp drive, in a folder called "Paul Stokes QR info". See attached doc for link and password etc.</i></p> <p><i>If you have trouble, I can also put it onto a CD for you.</i></p> <p><i>I have looked at the doc you sent me, produced for the Gardens with the brand of the marketing company. That type of sign is fine, and the branding is fine. Our sign holders are portrait format, unless the company has signholders as well.</i></p> <p><i>How is it going at your end? Any links for me to check things yet?</i></p> <p><i>What is your revised target code installation date? I would like to get that into my diary.</i></p> <p><i>regards</i></p> <p><i>Deborah"</i></p>
29 July 11	<p>Response to Deborah with a screenshot of a page with museum supplied data. How about that for fast turnaround. I revealed the presence of my laptop to my family, endured the inevitable annoyance, and spent an hour in the bar downloading and uploading. Slight problem with images. Email response to Deborah.</p> <p><i>"Hi Deborah,</i></p> <p><i>Sorry for the delay in getting back to you. I find myself in a blackspot as far as basic phone access is concerned, let alone broadband. If I'm lucky</i></p>



Date	Description
	<p><i>I get to access the net first thing in the morning or last thing at night. Luckily I'll soon be back to where I can log-on at will.</i></p> <p><i>9 codes is great. I've looked (briefly) at some of the information on the FTP drive (it's still downloading as I speak) and it appears to be perfect.</i></p> <p><i>I'll check re the sign holders (but it may simply be easier to change the design to portrait). Do you have some branding guidelines / Corporate ID with accompanying artwork to ensure that I get the right look and feel?</i></p> <p><i>Installation date depends upon how long it takes me to get the information onto the server. At first glance it would appear that I should be able to complete, allowing for some interaction for checking, by close of play Tuesday (possibly earlier). If I can get the sign signed off by Monday I should be able to get it produced by mid week giving an install date of the 4th or 5th.</i></p> <p><i>Enclosed is a screenshot (without images - I'm having problems uploading them from here) to give you an idea of the look/feel. On this page the images are / will be "clickable" thumbnails. If I can get the upload working from my current location I'll send you another image. If not I'll send you one from home tomorrow evening.</i></p> <p><i>Rgds</i></p> <p><i>PaulS"</i></p> <p>Response from Deborah re branding (relatively lax as inside) and requested mods for the mobile template (e.g. add gallery name).</p>
29 July 11	Chased Gardens to sign off on the signs and content. Included Rosie in the mail (should have done that from the outset as instant action from Rosie).

Date	Description
29 July 11	Email from Bruce with issues and questions re the sign. Tried to resolve these on the phone but poor reception (at Oakwood with the family) and spent the day playing voicemail ping pong.
31 Jul 11	<p>Email response to Bruce's questions.</p> <p><i>"Hi Bruce,</i></p> <p><i>Sorry I missed you on Friday. West Wales is not a good place to be when trying to communicate with O2.</i></p> <p><i>Taking your points one by one. I was planning two A4 landscape panels facing the visitors as they enter, one English and one Welsh (in what ever order Garden policy dictates) and one rear bi-lingual A4 panel for the exit code (see below). I'm not sure the "Ask for a copy at the Gatehouse" option would generate many takers :-). I was planning to supply the signs myself (3 x free standing - one for each entrance - see attached drawing - not to scale). Ideally positioned just inside each entrance, but obviously that's your decision.</i></p> <p><i>Inside the GGH the signs will simply be the code with (possibly) the short URL beneath (more on short URLs below as well). They will be whatever size you are comfortable with, probably positioned using a pigtail spike into the ground (see attached drawing). If they are large enough the RMG logo could be incorporated in the bottom left corner as well. Up to you.</i></p> <p><i>(Network label) refers to the SSID of the wireless network - the public name of the wireless network - in the GGH. I didn't take note of it the last time I was in there, I just noticed that it popped up when connecting. If you don't know what it is don't worry. I'll be down again very soon and I'll add it to my todo list. I put it in the explanation so people will know what to expect.</i></p> <p><i>"Us and We" refers to the Gardens and me. I was planning on putting a</i></p>

Date	Description
	<p><i>link on the web pages with details of the research and contact information. Again all subject to your approval.</i></p> <p><i>Exit survey code "Scan on the way out" - On the way out of the GGH. The rear panel of each of the 3 signs will have a QR code on that links to a page where visitors are encouraged to leave their email address in order to be emailed a link to a short survey.</i></p> <p><i>The prize is to be decided (which is why the sign is ambiguous - it can be decided at the last minute). Past experience shows that any sort of incentive can greatly increase the response rates. What I had in mind was one or two prizes such as an annual membership or a book (names in the hat of all those who undertake the survey with one or two winners). If the Gardens can provide these that would be wonderful. Alternatively, I'll try and come up with the prizes myself. I propose to ask about a dozen questions (such as did they find it enhanced their experience? Did they have a scanner installed already? And so on). If there are any burning issues that you'd like to be addressed then please feel free to add questions. Just send them to me and I'll add them into the survey.</i></p> <p><i>The requested emails will be used only to send out a link to the survey and will not be passed onto any third party (such as RMG who also don't have access to any of the other underlying raw data). I too am bound by the data protection act. I had in mind to add a data protection tick box to allow the Gardens to use the email addresses for marketing purposes (see wording below), but if you're uncomfortable with that then it can be removed. The wording I had in mind for the page where the survey QR code lands was something on the lines of:</i></p> <p><i>"Please help us/me with my/our research into the use of QR codes by entering your email address. We/I will send you a link to a short survey asking about your experiences today in the Great Glasshouse. All participants who complete the survey before 31st August will be entered</i></p>

Date	Description
	<p><i>in a prize draw to win (prize).</i></p> <p><i>(email field)</i></p> <p><i>Occasionally the National Botanical Garden of Wales sends out information relating to events and what's new in the gardens. If you would like to receive such information please tick this box (box). If you don't tick the box your email address will only be used by the researcher to send you the link to the survey and to tell you if you've won. Your email address will not be passed onto any other organisations."</i></p> <p><i>BTW, RMG have no interest in the personal emails. They are purely interested in the research to see if QR codes work in a context such as the gardens and to see if they could be a useful vehicle for driving memberships for organisations similar to yourselves. There is surprisingly little academic research covering this.</i></p> <p><i>I'll call you first thing on Monday so we can discuss all the above further.</i></p> <p><i>goo.gl/67DY1 - this is a short code generated by the Google for the underlying long URL of one of the mobile formatted web pages (which have addresses such as</i>  <i>http://nbgw.whatsthis.mobi/en/Welcome/Welcome). The Google URL shortener also generates QR codes and allows for tracking useful information such as the browser and platform. It's generally considered to be good practice to add a short URL code with a QR code for those who don't have a scanner (they can type in the short code instead). I'm in two minds as to whether to add them to all the QR codes or not for this research. Theoretically, if someone types in the code on their mobile phone, it could contaminate the data I'm trying to quantify. I may end up using different short codes and QR codes to get around this.</i></p> <p><i>Pop's - I'd already spotted the wayward apostrophe, but had sent the</i></p>

Date	Description																										
	<p><i>email before doing so. Such is life. Please continue to be picky. I'm attaching a tweaked version of the Welcome sign.</i></p> <p><i>Just in case you were wondering the (Web page link) in "Alternatively, go to your phones app store—see (Web page link)." will be a link to a page with further (clickable) links to each of the main app stores.</i></p> <p><i>Rgds</i></p> <p><i>PaulS"</i></p>																										
1 Aug 11	Some Welsh translations forthcoming from the museum. Agreed wording and branding for the "Welcome" sign with Deborah.																										
1 Aug 11	<p>Finalised the Museum taxonomy based upon the content list supplied by Deborah last week. As she intimated it's fairly flat. Top level being the main areas she listed with one set of second level items for the Seabed life section.</p> <table border="1" data-bbox="395 1200 1043 2029"> <tr><td>Banded Snail</td><td></td></tr> <tr><td>Biological Taxonomy</td><td></td></tr> <tr><td>Bird skins case</td><td></td></tr> <tr><td>Cave Spider</td><td></td></tr> <tr><td>Collections</td><td></td></tr> <tr><td>Character</td><td></td></tr> <tr><td>Research Character</td><td></td></tr> <tr><td>Seabed Life</td><td></td></tr> <tr><td></td><td>Seabed Life - general</td></tr> <tr><td></td><td>Seabed Life - kid</td></tr> <tr><td></td><td>Seabed Life - scientific</td></tr> <tr><td>Whitebeams</td><td></td></tr> <tr><td>Fish case</td><td></td></tr> </table>	Banded Snail		Biological Taxonomy		Bird skins case		Cave Spider		Collections		Character		Research Character		Seabed Life			Seabed Life - general		Seabed Life - kid		Seabed Life - scientific	Whitebeams		Fish case	
Banded Snail																											
Biological Taxonomy																											
Bird skins case																											
Cave Spider																											
Collections																											
Character																											
Research Character																											
Seabed Life																											
	Seabed Life - general																										
	Seabed Life - kid																										
	Seabed Life - scientific																										
Whitebeams																											
Fish case																											

Date	Description
1 Aug 11	Some materials sent to RMG for translation. Very quick turnaround. Apparently Ffion and a member of staff, Sarah Rawlins, are doing it in house.
1 Aug 11	<p>Site visit to the Gardens. Met Bruce and Simon face to face for the first time. Explained the concepts to them and they proceeded to get very enthusiastic (doesn't everyone). Simon even had ideas of a landscape code that could be seen from above (from space?). Agreed on the placement of the Welcome signs ( three, one for each entrance, to be manufactured by me) and the content to be based upon the three visitor trails through the glasshouse.</p> <p>Photographed the existing information provision.</p> <p>Met Rosie face to face, discussed a prize for the survey prize draw. I suggested an annual membership (in effect a no cost option for the Garden). Rosie and Simon were more in favour of a book. To be confirmed later.</p> <p>Bruce told me that they had translations of the trails already. One less thing to do.</p>
2 Aug 11	<p>Follow-up email to Bruce, Simon and Rosie.</p> <p><i>"Hi Bruce,</i></p> <p><i>Nice to see you yesterday. I found our talk very productive.</i></p> <p><i>Have you got the Welsh versions of the trails to hand as discussed?</i></p> <p><i>Meanwhile here's a link to a story about the German QR code in a field that I mentioned in our discussion.</i></p> <p><i><a href="http://www.psfk.com/2010/04/giant-qr-code-cut-into-german-field-for-google-earth.html">http://www.psfk.com/2010/04/giant-qr-code-cut-into-german-field-for-google-earth.html</a></i></p>

Date	Description
	<p><i>and</i></p> <p><i><a href="http://hello.w0r1d.net/index.html">http://hello.w0r1d.net/index.html</a></i></p> <p><i>Rgds</i></p> <p><i>PaulS"</i></p> <p>Response shortly after with PDF attachments from Bruce.</p>
1 Aug 11	<p>Settled the Taxonomy for the Gardens. Very simple, 2 levels based around the trails. The top level is the trail and the second level each plant within the trail. I'm using a second taxonomy for the glue pages (about, Glasshouse info, etc and using some clever tagging to link related information (or at least I think its clever. It's probably very simplistic for Drupal gurus).</p>
2 Aug 11	<p>Email contacts with Geneen.</p>
4 Aug 11	<p>Email exchange with Deborah re logos and headers on the Insight gallery template.</p> <p><i>"Hi Deborah,</i></p> <p><i>I've managed to squeeze the two lines in the mobile page header. Does this suit? (I was in the middle of Tesco when you called so I hope I've remembered it right).</i></p> <p><i>I'm laying out the "Welcome" sign as I type and will send it over to you shortly. In order to save space on the notice I propose to put the data protection / email collection explanation and the museum mailing list tick box on the web page where emails are requested (they would have to be there as well anyway). Is that OK with you?</i></p> <p><i>More shortly.</i></p>

Date	Description
	<p><i>Rgds</i></p> <p><i>PaulS</i></p> <p>Deborah agreed to my suggestions.</p>
4 Aug 11	<p>Correct National Museum Cardiff logo supplied by Deborah and templates altered to accommodate it.</p> <p>Email exchange with Deborah re proposed size of QR codes to be displayed in the Insight gallery. We agreed on 7 cm x 7 cm. Current version of the Welcome sign (English and Welsh) sent to Deborah for approval.</p>
5 Aug 11 – 10 Aug 11	<p>Exchange of emails with RMG with materials (snippets, questions, etc) to be translated.</p>
8 Aug 11	<p>Sent survey questions to RMG to see if their requirements were covered. Paul Hewett responded with a small additional set of questions re alternative uses of codes.</p>
8 Aug 11	<p>Sent samples links to Deborah.</p> <p><i>"Hi Deborah,</i></p> <p><i>Some materials for you to look at. These are landing pages with other materials leading off from them. Best viewed with a phone. I've just put the English links as you can select the Welsh in the browser.</i></p> <p><i>I've used the materials you provided as a starting point and in some cases it's been supplemented with additional Nat Mus web site materials.</i></p> <p><i>Please note that these aren't the final QR codes.</i></p> <p><i>(qr code)</i></p> <p><i><a href="http://goo.gl/B3H9M">http://goo.gl/B3H9M</a></i></p>



Date	Description
	<p>(qr code)  <a href="http://goo.gl/eSplZ">http://goo.gl/eSplZ</a></p> <p>(qr code)  <a href="http://goo.gl/JMzxX">http://goo.gl/JMzxX</a></p> <p>(qr code)  <a href="http://goo.gl/VMlOl">http://goo.gl/VMlOl</a></p> <p>(qr code)  <a href="http://goo.gl/adRZq">http://goo.gl/adRZq</a></p> <p><i>More to follow later this morning.</i></p> <p><i>Rgds</i></p> <p><i>PaulS"</i></p> <p>Sent main survey questions, proof read Welsh Welcome sign, proposed exit sign and RMG survey questions to Deborah for approval.</p>
9 Aug 11	Sent more materials to Deborah for approval.
9 Aug 11	Exchange of emails with Deborah re a prize (preferably one that could be posted as the winner may well not be local).
9 Aug 11	<p>Response from Deborah with tweaks re the materials sent over on the 8<sup>th</sup>. "Well done for initiative." Regarding the additional relevant materials I had found on the National Museum site and added to the original (in some cases thin on the ground) offerings.</p> <p>I suggested an iframe link to a university website fronting onto a bird database (English only). Deborah agreed it would be a good idea. I need to check later to see if anyone uses it.</p>

Date	Description
9 Aug 11	<p>Email discussions with Deborah re proposed RMG add on survey questions. Agreed to name their section <b>Alternative Uses</b> (and have it displayed separately from the main survey questions (not a problem as I was going to do that anyway) and have the following disclaimer.</p> <p><b><i>“Alternative Uses</i></b>  <i>RMG Ltd have kindly underwritten some of the expenses associated with this study. They have requested that information be gathered on other uses of QR codes. As with the rest of the survey, these questions are optional, but please do enter your responses in the boxes below.</i></p> <p><b><i>RMG will NOT have access to your personal information, only to the anonymised results.”</i></b></p> <p>Deborah agreed subject to approval of the Data protection Office at the Museum (who is also looking at the rest of the site).</p>
10 Aug 11	Response from Deborah with approvals (and minor changes) for materials submitted to date.
11 Aug 11	Sent over test print of “Welcome” signs to museum.
11 Aug 11	<p>Sent over mock ups of proposed QR code sites based upon the photos I took on my last site visit.</p> <p>It doesn't help that the Museum email is due to go down shortly for maintenance.</p>
11 Aug 11	<p>Exchange of email with Deborah re what's left to do prior to installation to be followed up with a phone call (Deborah is going to be away for a week or more and is handing liaison over to a colleague, Kate Mortimer-Jones.</p> <p><b><i>“To Do</i></b>  <i>Exit sign and codes</i>  <i>Exit Landing page (Lime survey token generation)</i>  <i>Finish putting questions into survey (and brand appropriately)</i></p>

Date	Description
	<p><i>Cave spider article Welsh?</i></p> <p><i>Research character (images only)</i></p> <p><i>Sea bed glossary</i></p> <p><i>Seabed videos</i></p> <p><i>Whats on stuff?</i></p> <p><i>Install.</i></p> <p><i>Test</i></p> <p><i>Test</i></p> <p><i>Test”</i></p> <p>Just finished the phone call with Deborah. The Data protection officer is not happy with the way the Museum is visibly associated with the web site and survey on the grounds that they might end up in the position of being a DPA Data Controller (without completing their due process. I can see their point but wish it had been brought up earlier rather than the day before the installation.</p> <p>Email from Deborah.</p> <p><i>“Hi Paul</i></p> <p><i>Just to confirm our telephone conversation, and to copy in Kate who will be your contact after today.</i></p> <p><i>Re the data protection aspects, these are what we must do in order to satisfy the Museum concerns:</i></p> <p><i>Rewrite the Welcome sign and the Welcome landing page</i></p> <ul style="list-style-type: none"> <li><i>- to make it clear its not a museum project, who is doing it and why, removing museum logos. (in which case you don't need to use the red coloured background either).</i></li> <li><i>- Also need to make it clear what the information will be used for and the safeguards you have in place (e.g. its anonymised or whatever, no cookies or if there are then it needs to be made clear why.)</i></li> <li><i>- also needs to say that anyone under 16 will need the consent of a parent, guardian or legally responsible adult.</i></li> </ul>

Date	Description
	<p><i>We must not collect email addresses.</i></p> <p><i>For those under 16, we must put something in place to confirm parental consent before anyone under 16 can proceed to the survey, eg tick box.</i></p> <p><i>There's a doc attached here of some notes that my colleague was writing when I phoned her (we then concluded via conversation rather than notes) in which she mentions a Data Protection Compliance Checklist and a Privacy Statement that anyone could request a copy of. Perhaps you could confirm these are in place. You mention data protection issues in your research proposal but from what my colleague suggests you need to have some other document that is more specific about some of the elements such as exactly how long data would be kept, and presented in a form that could be handed to someone should they request it.</i></p> <p><i>Deb”</i></p> <p><i>Rapid rejig of the branding (now innocuous skull rather than museum logo—that appealed to my sense of humour) and alternative method of gathering email addresses involving a separation of the web browser and mail (sent via a local email client).</i></p> <p><i>“Hi Deb,</i></p> <p><i>Small people sated, peas removed from noses (I kid you not) so I'm back at the keyboard (temporarily). I had one idea re emails which might solve the problem of incentives and data protection.</i></p> <p><i>If at, the end of the survey, I put in the following:</i></p> <p><b><i>To enter the prize draw please email your name to (nominated address at museum)</i></b></p>

Date	Description
	<p><i>I can make the (nominated address at museum) bit a mailto link (in html this would be &lt;a href="mailto:address@museumwales.ac.uk?subject=QR-Prizedraw"&gt;)</i></p> <p><i>This syntax opens up the users <b>local email program</b> with the subject pre-filled in. There is no "trip to the server" with this type of link. The users email address <b>never</b> gets sent to me (nor can it as it opens a program outside of the web browser and the personal info - the name and email address - goes directly to the museum). It only ever exists on their computer/phone. The subject is so that you know it's a prize draw entry.</i></p> <p><i>I've set one up addressed to you at test for deb for you to try.</i></p> <p><i>I strongly believe that having any sort of incentive will significantly increase the probability of achieving a statistically significant number of results.</i></p> <p><i>I'm working on the other stuff now.</i></p> <p><i>PaulS"</i></p> <p><i>I think an incentive (and hence the collection of email addresses) is vital to ensure that sufficient survey responses are received to make it all a worthwhile. Hence I'm pushing hard on this.</i></p> <p><i>"Hi Deb,</i></p> <p><i>I've just been checking my understanding of the DP act. If the email address is handled as I suggested in my other e-mail then the information gathered is not "personal data" within the definition of that term in the act as here is no method of connecting "living individuals" with their responses. I believe that this also negates the requirement to gain parental consent (although I'm happy to add the tick box).</i></p>

Date	Description
	<p><i>Rgds</i></p> <p><i>PaulS</i></p>
12 Aug 11	<p>Deb and Kate both approved the positioning with small suggestions re where things might be better placed. (e.g fish slightly lower). Turns out one of the few things I didn't photograph last month were the benches where the bird skins reside.</p>
12 Aug 11	<p>Phone conversation with Gayle Evans, the Museum Data protection officer (much more productive to speak directly rather than have our discussion filtered by email or other people). She emailed over a draft DP policy which I massaged together with my own policy to come up with one she approved of (when combined with suitable disclaimers etc.). Phew. That means I'm back on course for offering an incentive.</p>
12 Aug 11	<p>Finished data preparation and re-branding for the Museum.</p>
12 Aug 11	<p>Final versions of the signs—sans branding—sent over for Catalena Angele to print prior to install tomorrow.</p>
12 Aug 11	<p>Deborah has come up with a fantastic prize. "PREHISTORIC: The Definitive visual History of Life on Earth". DK Publishing, 512 pages, hardcover (about £45). I added the details to the "Exit" survey landing page.</p>
13 Aug 11	<p>Installing at the Museum. Prepared an installation check list and prepared codes. Codes printed at the agreed 7 cm x 7 cm using inkjet (gave a better—more solid—module appearance than laser) labelled on the rear in case they became detached at any point, and laminated. Note: Using the goo.gl short code tool allows for the generation of the associated QR code by adding ".qr" as a suffix to the code. It's also</p>

Date	Description
	<p>possible to manipulate the code size by changing the parameters in the API URL. The default size is chs=150x150. The largest allowable size is approximately chs=540x540. If scaling up with Photoshop use nearest neighbour re-sampling to preserve hard edges.</p> <p>Arrived at 1:00 pm. The codes were installed using double sided tape on glass surface and rolled masking tape on other surfaces as agreed. I tested each code as I installed them. Two codes didn't work! Turned out I'd cocked up cutting and pasting the short URL into the API's URL. I had a couple where the chl= parameter was something like chl=http://goo.gl/yDAo5http://goo.gl/yDAo5. I should have noticed as, upon closer inspection, the codes were obviously a different (larger) version. A quick dash back home (luckily the round trip was only an hour) got the codes re-printed and the install was finished with minutes to spare before closing. Moral of that one is test before installing!</p> <p>Entry/Exit signs had been put in place by the museum on Friday night. There were scans of these on Saturday morning before I even installed the other codes!</p> <p>When testing I kept getting prompted re joining the "Public" (but not usable) WI-FI. An addendum to the welcome sign is probably in order here so that people know what to expect.</p>
14 Aug 11	Finished data preparation for Gardens. Now to make the signs.
15 Aug 11	Modifications required for the Museum signs (due to a misunderstanding re the sign orientation and size). Turns out that they only have the English on display at present. Oops. Signs rejigged to incorporate both Welsh and English side by side in a single A3 portrait format.
15 Aug 11	<p>Agreed install date at the Gardens (17<sup>th</sup>). It works out at 23 codes (quite a few but the information is fairly shallow. Essentially one page per code.</p> <p>Rosie has also agreed on a prize. A book as well. 'From Another Kingdom', the book that accompanies the fungi exhibition within the</p>

Date	Description
	Great Glasshouse.
16 Aug 11	<p>Slight accident manufacturing the signs for the Glasshouse. Drill bit broke and went through—yes through—my thumb (only 2 mm in diameter but it hurt like hell). Much cursing, bleeding and general jumping about ensued, flowed by a visit to casualty, x-rays (in case anything was left in side or the bone was chipped), a tetanus shot and prophylactic antibiotics. Missed going through the centre of the nail (thank goodness) so removal of the nail not necessary. Makes me queasy just thinking about it. However, looking on the bright side, I have now made a blood sacrifice to the computer gods (big time) so the project could (should) be successful.</p> <p>Contacted Bruce at the Gardens to put off install by a day to the 18<sup>th</sup></p>
18 Aug 11	<p>Installation at the Gardens (bandaged thumb and all). Printed QR codes and installation log. Arrived at 3pm. Helped by Marilla and Bruce to identify the plants and areas to put the QR codes. Assembled the signs (transported in two parts) and placed them at the agreed points in the glasshouse. As with the museum the codes were printed with an inkjet at the agreed size (in this case 13 cm x 13 cm), labelled on the back and laminated. Each label was attached to a standard plant label (spike) using double sided tape. The plant labels were either pushed (hammered) into the (very hard) ground or attached to barriers in the appropriate positions.</p> <p>Finished install at 7:00 pm</p>
19 Aug 11	First scans in the glasshouse!
19 Aug 11	<p>Follow-up email to Bruce thanking him for his help yesterday.</p> <p><i>"Hi Bruce,</i></p> <p><i>Many thanks for your help yesterday (and please thank Marilla for me as well).</i></p>



Date	Description
	<p><i>The site (the landing pages) and the survey are now live... ...and people are scanning already . We've even had a couple of the simple 3 question (on the Welcome page) surveys and some full surveys are in progress. Interesting times.</i></p> <p><i>You mentioned that visitor numbers (to the Gardens) would be available. On reflection, I think that numbers for each of the days the codes are in place would be better than just the single day I had envisaged so please can I have them from today onwards.</i></p> <p><i>Thanks once again.</i></p> <p><i>PaulS"</i></p>
23 Aug 11 – 26 Aug 11	<p>Last minute decision to go to Disneyland Paris with the children for a few days (everything installed, functioning and gathering data—touch wood). Travelling light. Hand baggage only.</p>
24 Aug 11	<p>Nightmare scenario! Called by a colleague to be told that server was down. Having been solid for weeks (if not months) I'm left standing in the middle of Disneyland Paris (queuing for Autopia with my son) with just an iPhone and no practical means of resolving the situation. VPS.net had been having some SAN problems and had recently gone from being the flavour of the month with users of cloud computing to being a bit of a worry. Up to that point my virtual server hadn't been one of those affected. I'd analysed the risk of changing horse mid race and, after seeking and receiving assurances from VPS.net, decided that the disruption outweighed the (supposedly) minor risk. I was wrong. Upon return to the hotel I managed to get a wireless connection (just) but was unable to log into the ticketing system on my iPhone. Public access computers in the lobby were too tied down to be usable. Staff in the hotel allowed me to use a computer in their office and I raised a ticket</p>

Date	Description
	with VPS support.
25 Aug 11	Contacted James FK via SMS to see if he could help chasing ticket. Response much later in the day saying he would as soon as he was out of meetings.
25 Aug 11	<p>Email from Rosie.</p> <p><i>"Hi Paul,</i></p> <p><i>Back from a few days away. However, have noted you've been in good hands and codes are in place.</i></p> <p><i>Sense there may be a forthcoming possibility of a funding bid to e-learning/tourism type projects linked with QR codes, so will be interested please to be kept in loop on how your initiative shapes. Potential for collaborative bid p'raps?</i></p> <p><i>Rosie"</i></p> <p>Interesting!</p>
26 Aug 11	<p>Returned home. Managed to resolve server problem (file system mounted dirty. Needed a manual FSCK) and server returned to normal. VERY hacked off with VPS.net.</p> <p>Upon reflection the outage wasn't as drastic a disaster as it could have been. People were still able to scan codes. They would get a response/redirection from goo.gl (albeit a "page not found") and the scan would recorded. The only real ramifications were that I would miss out on two and a bit days of potential survey entries and site stats. It might also cause some persistent technology enthusiasts to try alternative methods of getting the data (such as typing in the short code).</p> <p>...</p> <p>I've just checked. Some short code attempts were made at the Gardens. Not a major problem as long as it's taken into account when analysing</p>

Date	Description
	the results.
30 Aug 11	RMG suggested a joint press release re the project. I passed the suggestion on with a view to letting them get on with it (much too busy writing now to even contemplate it).
31 Aug 11	I requested visitor number stats from the Museum and the Gardens and put in a request for stats up to and including the 8 <sup>th</sup> as soon as they're available. Figures up to the 30 <sup>th</sup> were provided by return. It turns out that the museum not only records the number of people entering the main door, but also the number entering the Natural History section (Insight is at the rear of the Natural History section). This should make my "QR exposure" figures even more accurate. The Gardens has a similar subset count, the number of people who enter the From another Kingdom (FAK) exhibition which is wholly self-contained in the Glasshouse. I didn't see anyone counting when I was there so it must be some form of semi-automatic count (Door openings? Photocell?). Interestingly, on some occasions more people are recorded as visiting FAK than have entered the garden through conventional routes.
5 Sep 11	Contact from The Cardiff Story—Rachel Carney—re future ventures. I invited her/them to the proposed dissemination event at the museum (date TBA).
6 Sep 11	Site visit to National botanic Garden to make a count of people going into the glasshouse (to compare with the gate figure in order to try and establish just how many people have been exposed to QR codes in the course of the experiment) and to poll people who DIDN'T scan codes (to try and establish why of course). Wet day so many people staying under cover (i.e. in the glass house), which means more to count and poll, and visitor numbers down, which means less to count and poll. I don't think this will be a problem though as staff in the Garden tell me that most (if not all) people visiting the Garden visit the Glasshouse.



Date	Description
7 Sep 11	<p>Site visit to the museum to make the same counts as at the gardens. Discovered the wireless network appeared to be functioning (no prompt and I was merrily checking and sending email, etc). I wonder when it was turned on.</p> <p>Approached by an attendant and told I shouldn't be using a mobile phone! Not good! But only one attendant of many who had seen me using it. This might explain why there have been fewer scans in the museum.</p>
7 Sep 11	<p>Requested final count from the Garden (Anna Durran). Slight problem. I recorded 268 individuals (excluding people who were obviously members of staff and including two babies in pushchairs), but the front gate said only 208 people entered the Garden through the front gate. I may have double counted a few people (I almost certainly did) but not 60! Anna suggested that it might be down to corporate entries through the back door. I have asked the corporate person (Bethan Aylott) to try and solve this one.</p>
8 Sep 11	<p>Bethan said there were 211 corporate visitors (that day or overall? I've asked for clarification).</p>
8 Sep 11	<p>Officially closing the data gathering at the end of today in order to have time to slot the final analysis into the thesis. The venues have agreed/requested that the QR codes remain in place to gather more data. Fine by me.</p>
9 Sep 11	<p>Email contacts with Geneen.</p>
9 Sep 11	<p>Finished data analysis. Very interesting results. One problem is that my new JISC role requires that I be out of the country between the 13<sup>th</sup> and 14<sup>th</sup> (I found out about this on the 7<sup>th</sup>). This means I only have a few hours left!</p>



Date	Description
14 Sep 11	Final tweaks (I hope)

## Appendix 11—QR Code Installation records

### National Botanic Garden



Subject	URL	Google short code - QR	QR	QR File name	Google short code – no QR	Location visual
<b>Ecology</b>						
1 - Cape reeds	<a href="http://nbgw.whatsthis.mobi/en/category/national-botanic-garden-wales/ecology/1-cape-reeds">http://nbgw.whatsthis.mobi/en/category/national-botanic-garden-wales/ecology/1-cape-reeds</a>	<a href="http://goo.gl/yG4lf">goo.gl/yG4lf</a>		1-cape-reeds.png	<a href="http://goo.gl/FuLqQ">goo.gl/FuLqQ</a>	
2 - Erica caffra	<a href="http://nbgw.whatsthis.mobi/en/content/2-erica-caffra">http://nbgw.whatsthis.mobi/en/content/2-erica-caffra</a>	<a href="http://goo.gl/gxut3">goo.gl/gxut3</a>		2-erica-caffra.png	<a href="http://goo.gl/HYgV8">goo.gl/HYgV8</a>	
3 - Mountain Laurel forests	<a href="http://nbgw.whatsthis.mobi/en/content/3-mountain-laurel-forests">http://nbgw.whatsthis.mobi/en/content/3-mountain-laurel-forests</a>	<a href="http://goo.gl/WMQeW">goo.gl/WMQeW</a>		3-mountain-laurel.png	<a href="http://goo.gl/lyfdg">goo.gl/lyfdg</a>	

Subject	URL	Google short code - QR	QR	QR File name	Google short code – no QR	Location visual
4 - Chaparral	<a href="http://nbgw.whatsthis.mobi/en/content/4-chaparral">http://nbgw.whatsthis.mobi/en/content/4-chaparral</a>	<a href="http://goo.gl/aQMhM">goo.gl/aQMhM</a>		4-chaparral.png	<a href="http://goo.gl/838kN">goo.gl/838kN</a>	
5 - Grevillea maccutcheonii	<a href="http://nbgw.whatsthis.mobi/en/content/5-grevillea-maccutcheonii">http://nbgw.whatsthis.mobi/en/content/5-grevillea-maccutcheonii</a>	<a href="http://goo.gl/ogCJx">goo.gl/ogCJx</a>		5-grevillea.png	<a href="http://goo.gl/jkhD3">goo.gl/jkhD3</a>	
6 - Hakeas and banksias	<a href="http://nbgw.whatsthis.mobi/en/content/6-hakeas-and-banksias">http://nbgw.whatsthis.mobi/en/content/6-hakeas-and-banksias</a>	<a href="http://goo.gl/v9FMN">goo.gl/v9FMN</a>		6-hakeas.png	<a href="http://goo.gl/s3oPd">goo.gl/s3oPd</a>	



Subject	URL	Google short code - QR	QR	QR File name	Google short code – no QR	Location visual
7 - Puya	<a href="http://nbgw.whatsthis.mobi/en/content/7-puya">http://nbgw.whatsthis.mobi/en/content/7-puya</a>	<a href="http://goo.gl/xkT5w">goo.gl/xkT5w</a>		7-puya.png	<a href="http://goo.gl/rM8uX">goo.gl/rM8uX</a>	
8 - Euphorbias and aeoniums	<a href="http://nbgw.whatsthis.mobi/en/content/8-euphorbias-and-aeoniums">http://nbgw.whatsthis.mobi/en/content/8-euphorbias-and-aeoniums</a>	<a href="http://goo.gl/yvB6Z">goo.gl/yvB6Z</a>		8-euphorbias.png	<a href="http://goo.gl/43ZZ2">goo.gl/43ZZ2</a>	
9 - Rosemary (and lavender, myrtle)	<a href="http://nbgw.whatsthis.mobi/en/content/9-rosemary-and-lavender-myrtle">http://nbgw.whatsthis.mobi/en/content/9-rosemary-and-lavender-myrtle</a>	<a href="http://goo.gl/o0oY9">goo.gl/o0oY9</a>		9-rosemary.png	<a href="http://goo.gl/Zc3FH">goo.gl/Zc3FH</a>	





Subject	URL	Google short code - QR	QR	QR File name	Google short code – no QR	Location visual
10 - King protea	<a href="http://nbgw.whatsthis.mobi/en/content/10-king-protea">http://nbgw.whatsthis.mobi/en/content/10-king-protea</a>	<a href="http://goo.gl/NYTTh">goo.gl/NYTTh</a>		10-king-protea.png	<a href="http://goo.gl/NzBZa">goo.gl/NzBZa</a>	
11 - Leucadendron	<a href="http://nbgw.whatsthis.mobi/en/content/11-leucadendron">http://nbgw.whatsthis.mobi/en/content/11-leucadendron</a>	<a href="http://goo.gl/OIRTg">goo.gl/OIRTg</a>		11-leucadendron.png	<a href="http://goo.gl/LY9Hg">goo.gl/LY9Hg</a>	
12 - Watsonia	<a href="http://nbgw.whatsthis.mobi/en/content/12-watsonia">http://nbgw.whatsthis.mobi/en/content/12-watsonia</a>	<a href="http://goo.gl/P0FUB">goo.gl/P0FUB</a>		12-watsonia.png	<a href="http://goo.gl/BapxF">goo.gl/BapxF</a>	

Subject	URL	Google short code - QR	QR	QR File name	Google short code – no QR	Location visual
<b>Sensory</b>						
1 - Lavender	<a href="http://nbgw.whatsthis.mobi/en/content/1-lavender">http://nbgw.whatsthis.mobi/en/content/1-lavender</a>	<a href="http://goo.gl/YWYdp">goo.gl/YWYdp</a>		1-lavender.png	<a href="http://goo.gl/cexF4">goo.gl/cexF4</a>	
2 - Pelargonium papilionaceum	<a href="http://nbgw.whatsthis.mobi/en/content/2-pelargonium-papilionaceum">http://nbgw.whatsthis.mobi/en/content/2-pelargonium-papilionaceum</a>	<a href="http://goo.gl/oKMOH">goo.gl/oKMOH</a>		2-pelargonium.png	<a href="http://goo.gl/UPQrX">goo.gl/UPQrX</a>	
3 - Boronia heterophylla	<a href="http://nbgw.whatsthis.mobi/en/content/3-boronia-heterophylla">http://nbgw.whatsthis.mobi/en/content/3-boronia-heterophylla</a>	<a href="http://goo.gl/2ZoP6">goo.gl/2ZoP6</a>		3-boronia.png	<a href="http://goo.gl/ac2uw">goo.gl/ac2uw</a>	

Subject	URL	Google short code - QR	QR	QR File name	Google short code – no QR	Location visual
4 – Californian Sagebush	<a href="http://nbgw.whatsthis.mobi/en/content/4-californian-sagebrush">http://nbgw.whatsthis.mobi/en/content/4-californian-sagebrush</a>	<a href="http://goo.gl/46EyQ">goo.gl/46EyQ</a>		4-californian-sagebush.png	<a href="http://goo.gl/0Ae13">goo.gl/0Ae13</a>	
5 - Nipa tree	<a href="http://nbgw.whatsthis.mobi/en/content/5-%C3%B1ipa-tree">http://nbgw.whatsthis.mobi/en/content/5-%C3%B1ipa-tree</a>	<a href="http://goo.gl/lxSXX">goo.gl/lxSXX</a>		5-nipa-tree.png	<a href="http://goo.gl/FZV9X">goo.gl/FZV9X</a>	
6 - Teline stenopetala	<a href="http://nbgw.whatsthis.mobi/en/content/6-teline-stenopetala">http://nbgw.whatsthis.mobi/en/content/6-teline-stenopetala</a>	<a href="http://goo.gl/FX4bZ">goo.gl/FX4bZ</a>		6-teline.png	<a href="http://goo.gl/WESrR">goo.gl/WESrR</a>	

Subject	URL	Google short code - QR	QR	QR File name	Google short code – no QR	Location visual
<b>Survival</b>						
1 - White sage	<a href="http://nbgw.whatsthis.mobi/en/content/1-white-sage">http://nbgw.whatsthis.mobi/en/content/1-white-sage</a>	<a href="http://goo.gl/HHqnN">goo.gl/HHqnN</a>		1-white-sage.png	<a href="http://goo.gl/6fNGg">goo.gl/6fNGg</a>	
2 - Sagebush	<a href="http://nbgw.whatsthis.mobi/en/content/2-sagebush">http://nbgw.whatsthis.mobi/en/content/2-sagebush</a>	<a href="http://goo.gl/Ulkfn">goo.gl/Ulkfn</a>		2-sagebush.png	<a href="http://goo.gl/Rx8w4">goo.gl/Rx8w4</a>	
3 - Columbine	<a href="http://nbgw.whatsthis.mobi/en/content/3-columbine">http://nbgw.whatsthis.mobi/en/content/3-columbine</a>	<a href="http://goo.gl/P5Y69">goo.gl/P5Y69</a>		3-columbine.png	<a href="http://goo.gl/XfYVn">goo.gl/XfYVn</a>	

Subject	URL	Google short code - QR	QR	QR File name	Google short code – no QR	Location visual
4 - Grass tree	<a href="http://nbgw.whatsthis.mobi/en/content/4-grass-tree">http://nbgw.whatsthis.mobi/en/content/4-grass-tree</a>	<a href="http://goo.gl/lpJoZ">goo.gl/lpJoZ</a>		4-grass-tree.png	<a href="http://goo.gl/FXA">goo.gl/FXA</a> Aw	
5 - Wattle tree	<a href="http://nbgw.whatsthis.mobi/en/content/5-wattle-tree">http://nbgw.whatsthis.mobi/en/content/5-wattle-tree</a>	<a href="http://goo.gl/hZDfg">goo.gl/hZDfg</a>		5-wattle-tree.png	<a href="http://goo.gl/2n5C">goo.gl/2n5C</a> P	
<b>Signs</b>						
Welcome	<a href="http://nbgw.whatsthis.mobi/en/welcome/welcome">http://nbgw.whatsthis.mobi/en/welcome/welcome</a>	<a href="http://goo.gl/loYPz">goo.gl/loYPz</a>		welcome-eng.png	<a href="http://goo.gl/w7p1">goo.gl/w7p1</a> w	









Subject	URL	Google short code - QR	QR	QR File name	Google short code – no QR	Location visual
Croeso	<a href="http://nbgw.whatsthis.mobi/cy/croeso/croeso">http://nbgw.whatsthis.mobi/cy/croeso/croeso</a>	<a href="http://goo.gl/YkmoX">goo.gl/YkmoX</a>		welcome-cy.png	<a href="http://goo.gl/EnxLa">goo.gl/EnxLa</a>	
Exit	<a href="http://nbgw.whatsthis.mobi/en/exit/survey">http://nbgw.whatsthis.mobi/en/exit/survey</a>	<a href="http://goo.gl/J1XZm">goo.gl/J1XZm</a>		englishexit.png	<a href="http://goo.gl/yGLc5">goo.gl/yGLc5</a>	
Allan	<a href="http://nbgw.whatsthis.mobi/cy/allan/ymadael">http://nbgw.whatsthis.mobi/cy/allan/ymadael</a>	<a href="http://goo.gl/CD7RY">goo.gl/CD7RY</a>		welshexit.png	<a href="http://goo.gl/Q4qv2">goo.gl/Q4qv2</a>	



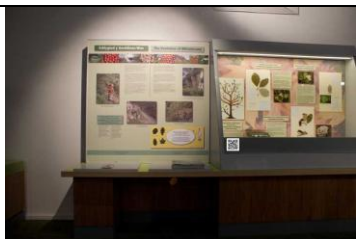



Table 17—QR code installation record—Botanic Garden

## National Museum

Subject	URL	Google short code - QR	QR	QR File name	Google short code – no QR	Location visual
Banded Snail	<a href="http://nmc.whatsthis.mobi/en/content/find-out-more-how-identify-banded-snails">http://nmc.whatsthis.mobi/en/content/find-out-more-how-identify-banded-snails</a>	<a href="http://goo.gl/Tm87S">goo.gl/Tm87S</a>		brandedsnail.png	<a href="http://goo.gl/rQ7D0">goo.gl/rQ7D0</a>	
Biological Taxonomy	<a href="http://nmc.whatsthis.mobi/en/content/read-more-about-science-taxonomy">http://nmc.whatsthis.mobi/en/content/read-more-about-science-taxonomy</a>	<a href="http://goo.gl/F2CHn">goo.gl/F2CHn</a>		taxonomy.png	<a href="http://goo.gl/HsfBd">goo.gl/HsfBd</a>	
Bird Skins	<a href="http://nmc.whatsthis.mobi/en/content/click-here-more-images-bird-skins-museum-collections">http://nmc.whatsthis.mobi/en/content/click-here-more-images-bird-skins-museum-collections</a>	<a href="http://goo.gl/VFDcB">goo.gl/VFDcB</a>		birdskins.png	<a href="http://goo.gl/y9DXf">goo.gl/y9DXf</a>	

Cave Spider	<a href="http://nmc.whatsthis.mobi/en/content/hiden-worlds-cave-spider-search-0">http://nmc.whatsthis.mobi/en/content/hiden-worlds-cave-spider-search-0</a>	<a href="http://goo.gl/w0zTp">goo.gl/w0zTp</a>		cavespider.png	<a href="http://goo.gl/PO2yy">goo.gl/PO2yy</a>	
Collections Character	<a href="http://nmc.whatsthis.mobi/en/content/read-more-about-collections">http://nmc.whatsthis.mobi/en/content/read-more-about-collections</a>	<a href="http://goo.gl/JpA5M">goo.gl/JpA5M</a>		collections.png	<a href="http://goo.gl/XBKlH">goo.gl/XBKlH</a>	
Research Character	<a href="http://nmc.whatsthis.mobi/en/content/research-and-insight-gallery">http://nmc.whatsthis.mobi/en/content/research-and-insight-gallery</a>	<a href="http://goo.gl/QjeYf">goo.gl/QjeYf</a>		research.png	<a href="http://goo.gl/wBwrU">goo.gl/wBwrU</a>	



Seabed Life	<a href="http://nmc.whatsthis.mobi/en/content/seabed-life-our-doorstep">http://nmc.whatsthis.mobi/en/content/seabed-life-our-doorstep</a>	<a href="http://goo.gl/JSPV7">goo.gl/JSPV7</a>		seabed.png	<a href="http://goo.gl/GCkEi">goo.gl/GCkEi</a>	
Whitebeams	<a href="http://nmc.whatsthis.mobi/en/content/whitebeam">http://nmc.whatsthis.mobi/en/content/whitebeam</a>	<a href="http://goo.gl/Sx2f5">goo.gl/Sx2f5</a>		whitebeams.png	<a href="http://goo.gl/YfTQH">goo.gl/YfTQH</a>	
Fish Case	<a href="http://nmc.whatsthis.mobi/en/content/fish-case">http://nmc.whatsthis.mobi/en/content/fish-case</a>	<a href="http://goo.gl/cnxzE">goo.gl/cnxzE</a>		fish.png	<a href="http://goo.gl/LQ69j">goo.gl/LQ69j</a>	
Welcome	<a href="http://nmc.whatsthis.mobi/en/welcome/welcome">http://nmc.whatsthis.mobi/en/welcome/welcome</a>	<a href="http://goo.gl/zEtzL">goo.gl/zEtzL</a>		welcome-eng.png	<a href="http://goo.gl/rTH5z">goo.gl/rTH5z</a>	

Croeso	<a href="http://nmc.whatsthis.mobi/cy/croeso/croeso">http://nmc.whatsthis.mobi/cy/croeso/croeso</a>	<a href="http://goo.gl/Q8BSf">goo.gl/Q8BSf</a>		welcome-cy.png	<a href="http://goo.gl/HMEGP">goo.gl/HMEGP</a>	
Exit	<a href="http://nmc.whatsthis.mobi/en/exit/survey">http://nmc.whatsthis.mobi/en/exit/survey</a>	<a href="http://goo.gl/HJkBR">goo.gl/HJkBR</a>		englishexit.png	<a href="http://goo.gl/rBDk2">goo.gl/rBDk2</a>	
Allan	<a href="http://nmc.whatsthis.mobi/cy/allan/ymadael">http://nmc.whatsthis.mobi/cy/allan/ymadael</a>	<a href="http://goo.gl/k44Cy">goo.gl/k44Cy</a>		welshexit.png	<a href="http://goo.gl/PfLpC">goo.gl/PfLpC</a>	

Table 18—QR code installation record—Museum

**Appendix 12—Signs and Codes artwork**

## Croeso i'r Arbrawf Côd QR yma

### Côd QR? Beth yw hwn?

Mae'n **Côd Ymateb Cyflym**. Edrychwch islaw. Dyna un. Os oes ganddoch chi ffôn smart gyda sganiwr QR wedi'i osod\* yna mae adnoddau ychwanegol ar gael i chi i weld are eich ffôn wrth i chi gerdded o gwmpas Insight. Yn syml, sganiwch pob un côd yr ydych yn dod ar draws iddo ac arhoswch i weld beth sy'n dod i fyny. Mae yna gwybodaeth ychwanegol am y gwrthrychau a'r gweithgareddau tu ôl i'r llenni yn yr Amgueddfa. Edrychwch allan am y dolennau ar eich ffôn.

Mae Paul Stokes yn myfyriwr rhan-amser ym Mhrifysgol Morgannwg ac yn ceisio darganfod ychydig o wybodaeth am sut mae pobl yn defnyddio codau QR mewn llefydd fel yr Amgueddfa felly sganiwch y côd diwethaf ar eich ffordd allan a chwblhewch yr arolwg. Bydd pawb sy'n cwblhau'r arolwg gyda'r dewis i gael eu rhoi mewn i raffl. Y wob'r? Bydd rhaid i chi sganiw'r côd i ffeindio allan!

\*Peidiwch â phoeni os nad oes ganddoch chi sganiwr QR wedi'i osod. Mae gan y rhan fwyaf o siopau App rhai am ddim ac mae gosodiad dros 3G ond yn cymryd ychydig o funudau. Rydym wedi rhoi dolennau i sganiwr ar y gwaelod.

## Welcome to this QR Code Experiment

### QR Code? What's that?

It's a **Quick Response Code**. Look below. That's one. If you have a smart phone with a QR scanner installed\* then there are additional resources available for you to see on your phone as you walk around Insight. Simply scan each code as you come across it and see what pops up. There's further information about the objects and the activities behind the scenes at the Museum. Just look for the links on your phone.

A research student at the University of Glamorgan, Paul Stokes is conducting this experiment, is trying to find out a little bit about how people use QR codes in places like the Museum so please scan the last code on your way out and complete the short survey it links to. Anyone who completes the survey has the option of entering a prize draw. The prize? You'll have to scan the code to find out!

\* Don't worry if you don't have a scanner installed. Most App stores have several free ones and installation over 3G takes a matter of moments. We've put a link for a scanner at the bottom.

Sganiwch fi!



<http://goo.gl/HMEGP>

#### Cael eich darlennydd côd QR yma

Er mwyn is-lwytho darlennydd côd QR agorwch <http://get.beetagg.com> ar borwr we eich ffon. Bydd y rhan fwyaf o ffonau yn ei ganfod yn awtomatig a bydd dolennau yn cael ei arddangos. Mae'r sganiwr Beetag yn cynorthwyo Android, iOS, Samsung Bada, Nokia Symbian (pob fersiwn), Windows Mobile 5.5+, Windows phone 7, J2me, Palm OS a BlackBerry. Fel arall, ewch i siop App eich ffon – gweler <http://goo.gl/CqQT2>

**Sylwer:** Ni ellir defnyddio rhwydweithiau di-wifr yr Amgueddfa, gan gynnwys y rhwydwaith heb ei ddiogelu "Cyhoeddus", ar hyn o bryd. Anwybyddwch/ Canswch unrhyw awgrymion i fewngofnodi os gwelwch yn dda.



Sponsored by Research and Marketing Group [www.rmg-uk.co.uk](http://www.rmg-uk.co.uk)



Scan me!



<http://goo.gl/rTH5z>

#### Get your QR code reader here

To download a QR code reader open <http://get.beetagg.com> on your phones web browser. Most phones will be automatically detected and a download link displayed. The Beetag scanner supports Android, iOS, Samsung Bada, Nokia Symbian (all versions), Windows Mobile 5.5+, Windows Phone 7, J2me, Palm OS and BlackBerry. Alternatively, go to your phones app store—see <http://goo.gl/CqQT2>

**Please Note:** The Museums wireless networks, including the unsecured network "Public", are not currently usable. Please ignore/cancel any prompts to login in.



**Diolch yn Fawr  
am gymryd rhan  
mewn Arbrawf  
Côd QR**

**Nawr mae'n amser i  
gymryd rhan yn ein raffl**

Sganiwch yma am fanylion

**Sganiwch fi!**

**Many Thanks for  
taking part in the  
QR Code  
Experiment**

**Now it's time to enter  
the prize draw**

Scan here for details

**Scan me!**



<http://goo.gl/PfLpC>



<http://goo.gl/rBDk2>



Sponsored by / Noddwyd gan Research and Marketing Group [www.rmg-uk.co.uk](http://www.rmg-uk.co.uk)



## Welcome to the Great Glasshouse QR Code Experiment

### QR Code?

### What's that?

It's a **Quick Response Code**. Look to the right. That's one. If you have a smart phone with a QR scanner installed\* then there are additional resources available for you to see on your phone as you walk around the Glasshouse. Simply scan each code as you come across it and see what pops up. There's additional information about the plants, pictures and maps showing where you are in the Glasshouse. There are even three guided trails around the Glasshouse; the Ecology Trail, the Sensory Trail and the Survival trail. Just look for the links on your phone.

There is a wireless network in the Glasshouse—(network label)—so you don't have to worry about your network coverage and data charges. When you try to open a web page most phones will detect it and ask if you want to join. Just say yes.

We're trying to find out a little bit about how people use QR codes in places like the Gardens so please scan the last code on your way out and let us have your email address. We'll send you a link to a (very) short survey. Anyone who completes the survey will be entered into a prize draw. The prize? You'll have to scan the code to find out!

\* Don't worry if you don't have a scanner installed. Most App stores have several free ones and using the wireless network inside the Glasshouse means installation takes a matter of moments. We've put a link for a scanner on the right.



Sponsored by Research and Marketing Group [www.rmg-uk.co.uk](http://www.rmg-uk.co.uk)

Scan me!



<http://goo.gl/67DY1>

### Get your QR code reader here

To download a QR code reader open <http://get.beetagg.com> on your phones web browser. Most phones will be automatically detected and a download link displayed. The Beetag scanner supports Android, iOS, Samsung Bada, Nokia Symbian (all versions), Windows Mobile 5.5+, Windows Phone 7, J2me, Palm OS and BlackBerry.

Alternatively, go to your phones app store—see (Web page link).



### Côd QR?

### Beth yw hwn?

Mae'n **Côd Ymateb Cyflym** ('Quick Response Code'). Edrychwch i'r dde. Dyna un. Os oes ganddoch chi ffôn smart gyda sganwr QR wedi'i osod\* yna mae adnoddau ychwanegol ar gael i chi i weld are eich ffôn wrth i chi gerdded o gwmpas y Tŷ Gwydr. Yn syml, sganiwch pob un côd yr ydych yn dod ar draws iddo ac arhoswch i weld beth sy'n dod i fyny. Mae yna gwybodaeth ychwanegol am y planhigion, lluniau a mapiau i ddangos ble rydych chi yn y Tŷ Gwydr. Mae yna hyd yn oed tri trywydd tywysedig o gwmpas y Tŷ Gwydr: y Drywydd Ecoleg, y Drywydd Synhwyraidd a'r Drywydd Goroesiad. Edrychwch allan am y dolennau ar eich ffôn.

Mae yna rhwydwaith di-wifr ar gael yn y Tŷ Gwydr—"ResQ at the Glasshouse"—felly does dim angen poeni am eich darllediadau rhwydwaith a thaliadau data. Pan fyddwch yn ceisio agor tudalen we mae'r rhan fwyaf o ffonau yn ei ganfod ac yn gofyn os hoffech ymuno. Dywedwch ie.

Rydym yn ceisio draganfod ychydig o wybodaeth am sut mae pobl yn defnyddio codau QR mewn llefydd fel y Gerddi felly sganiwch y côd diwethaf ar eich ffordd allan a gadewch i ni gael eich cyfeririad e-bost os gwelwch yn dda. Byddwn yn anfon doleri arolwg byr (iawn). Bydd pawb sy'n cwblhau'r arolwg yn cael eurhoi mewn i raffil. Y wob? Bydd rhaid i chi sganio'r côd i ffeindio allan!

\* Peidiwch â phoeni os nad oes ganddoch chi sganwr QR wedi'i osod. Mae gan y rhan fwyaf o siopau App rhai am ddim ac mae defnyddio'r rhwydwaith di-wifr o fewn y Tŷ Gwydr yn golygu bod y gosodiad ond yn cymryd ychydig o funudau. Rydym wedi rhoi doleri i sganwr ar y dde.



Sponsored by Research and Marketing Group [www.rmg-uk.co.uk](http://www.rmg-uk.co.uk)

Sganiwch fi!



<http://goo.gl/EnxLa>

### Cael eich darlennydd côd QR yma

Er mwyn is-lwytho darlennydd côd QR agorwch <http://get.beetagg.com> ar borwr we eich ffon. Bydd y rhan fwyaf o ffonau yn ei ganfod yn awtomatig a bydd doleri is-lwytho yn cael ei arddangos. Mae'r sganwr Beetag yn cynorthwyo Android, iOS, Samsung Bada, Nokia Symbian (pob fersiwn), Windows Mobile 5.5+, Windows phone 7, J2me, Palm OS a BlackBerry.

Fel arall, ewch i siop App eich ffon—gweler <http://goo.gl/yDAo5>.



**Diolch yn Fawr am gymryd  
rhan mewn Arbrawf Côd QR**

**Many Thanks for taking part  
in the QR Code Experiment**

Nawr mae'n amser i gymryd rhan yn ein raffl

Now it's time to enter the prize draw

Sganiwch yma am fanylion.

Sganiwch yma am fanylion.

Sganiwch fi!

Scan me!





<http://goo.gl/Q4qv2>

<http://goo.gl/yGLc5>



sponsored by Research and Marketing Group [www.rmg-uk.co.uk](http://www.rmg-uk.co.uk)

## Appendix 13—CD-ROM contents

Electronic copy of thesis—Word format

Electronic copy of the thesis—Adobe Acrobat format

National Museum Cardiff implementation—Drupal site and data

National Museum Cardiff implementation—QR Codes used

National Botanic Garden Wales implementation—Drupal site and data

National Botanic Garden Wales implementation—QR codes used

Raw and processed data.

Miscellaneous artwork

Associated papers where available



## Appendix 14—Venue-provided visitor information

### National Museum

Date	Main	Nat Hist	
Aug	Hall	No	%age
14	985	468	48
15			
16	2639	1443	55
17	1812	1020	56
18	2065	1318	64
19	1528	437	29
20	1346	1054	78
21	1098	310	28
22			
23	1823	159	9
24	2271	1201	53
25	1684	790	47
26	1505	1153	77
27	1601	831	52
28	932	481	52
29	1470	893	
30	1325	913	69
31	1486	672	45
Total	25570	13143	51
Date	Main	Nat Hist	
Sept	Hall	No	%age
1	1288	802	62
2	1288	318	25
3	1320	674	51
4	1631	703	43
5	891	178	20

<b>6</b>	1208	577	48
<b>7</b>	1130	535	47
Total	8756	3787	43
Overall	34326	16930	49

*Table 19—Venue data—Museum*

## Botanic Garden

National Botanic Garden of  
Wales  
Gatehouse monthly  
return

Month

August

### Visitors

Date	Day	Weather	Event ?	Paid Entry								Free Entry				TOTAL VISITORS	FAK
				Adults	Concessions/ children	Family	Extra Family	Group	Other	Membership	Total Paid Entry	Members	For 1 2 Others	Other	Total Free Entry		
19-Aug-11	Friday	Cloudy		177	163	19	103	8	3	2	473	84	63	104	251	724	737
20-Aug-11	Saturday	Cloudy		95	77	27	116	33	2	1	350	28	16	31	75	425	719
21-Aug-11	Sunday	Sunny		157	89	32	122	0	22	5	422	108	41	43	192	614	690
22-Aug-11	Monday	Sunny		140	132	19	83	0	4	5	378	71	45	84	200	578	533
23-Aug-11	Tuesday	Sunny		131	120	28	112	30	7	1	428	35	45	149	229	657	663
24-Aug-11	Wednesday	Raining am		104	90	18	71	0	4	2	287	24	25	29	78	365	504
25-Aug-11	Thursday	Cloudy & showers		120	128	21	105	89	12	0	475	37	36	43	116	591	737
26-Aug-11	Friday	Cloudy		108	72	22	101	0	4	0	307	37	26	20	83	390	596
27-Aug-11	Saturday	Cloudy	Aug B/H	153	102	24	96	21	1	1	397	44	39	37	120	517	695
28-Aug-11	Sunday	Cloudy	Aug B/H	228	145	20	96	56	17	5	562	107	46	45	198	760	784
29-Aug-11	Monday	Cloudy	Aug B/H	311	225	36	176	42	20	5	810	157	76	82	315	1125	1187
30-Aug-11	Tuesday	Cloudy		136	87	13	53	28	9	2	326	19	47	45	111	437	535
31-Aug-11	Wednesday	Cloudy		119	98	20	96	0	6	2	339	57	45	47	149	488	524

01-Sep-11	Thursday	Sunny		144	120	10	70	23	9	3	376	75	39	51	165	541	526
02-Sep-11	Friday			100	79	20	79	0	3	2	281	38	22	83	143	424	540
03-Sep-11	Saturday	Raining	Orchid w/e	126	106	11	46	5	3	5	297	90	28	61	179	476	575
04-Sep-11	Sunday	Showers	Orchid w/e	150	180	3	29	48	2	5	412	197	48	91	336	748	540
05-Sep-11	Monday	Showers		123	76	3	18	6	1	3	227	22	40	28	90	317	396
06-Sep-11	Tuesday	Showers		61	72	1	6	14	2	1	156	11	27	14	52	208	340
07-Sep-11	Wednesday	overcast but dry		99	135	2	11	53	3	2	303	18	19	34	71	374	416

2,782	2,296	349	1,589	456	134	52	7,606	1,259	773	1,121	3,153	10,759	12,237
-------	-------	-----	-------	-----	-----	----	-------	-------	-----	-------	-------	--------	--------

Table 20—Venue data—Gardens

## Appendix 15—Final QR code positions

### National Museum Insight Gallery

Cave spider



Collections character



## Fish case

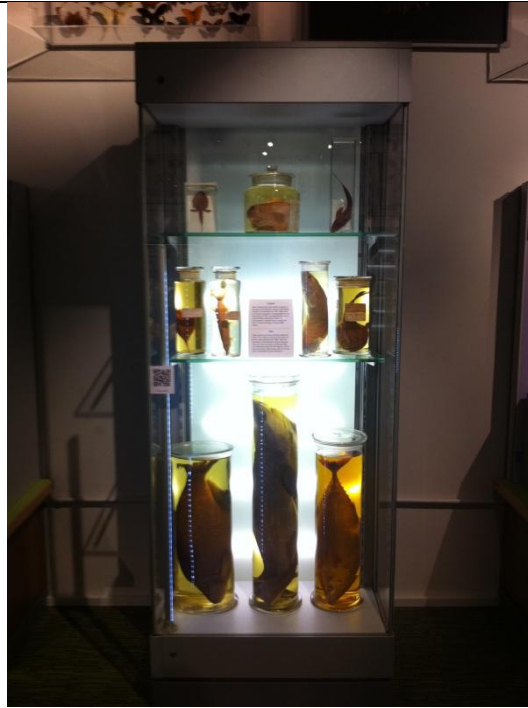

## Research character



## Seabed life



## Whitebeams



## Biological Taxonomy (character)



Banded Snail	
Bird skins case	

Table 21—Final QR code locations—Museum



**National Botanic Garden Great Glasshouse**

White Sage



Sagebush



*Grevillea maccutcheonii*

Californian Sagebush





Chaparral



Columbine

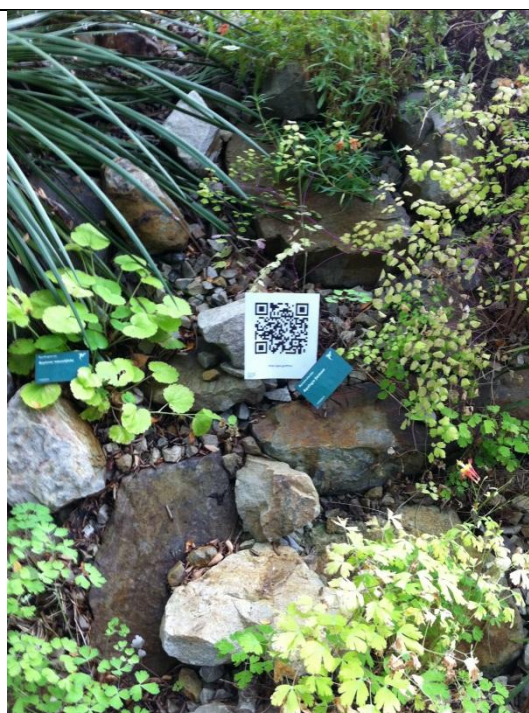

Mountain Laurel forests



*Erica caffra*

Cape reeds





*Boronia heterophylla*

Grass tree



Hakeas and banksias



Wattle tree

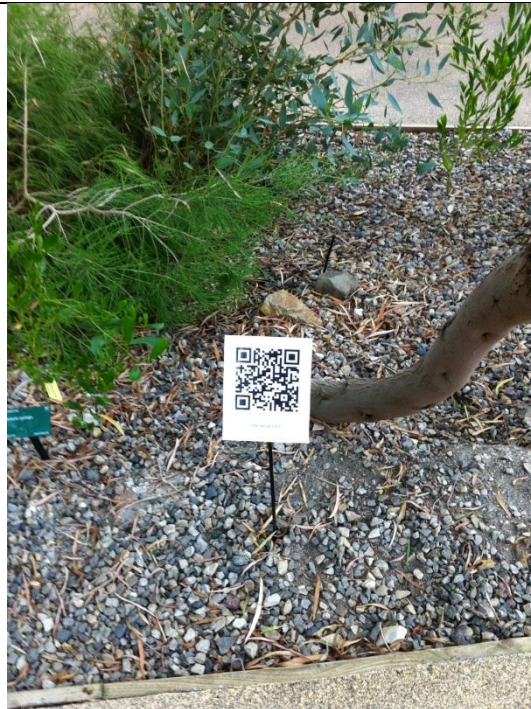



Puya



Nipa tree



Euphorbias and aeoniums



Teline stenopetala





Lavender



Rosemary (and lavender, myrtle)



King protea



Pelargonium papilionaceum





Leucadendron	
Watsonia	

Table 22—Final QR code locations—Botanic Garden

## Appendix 16—Google analytics data.

(see the CD for Google Analytics output)